Chieftain

1947

Ruth Baer - 9a
24 Huron Ave.
Norwood, Pa

GLE NOR
HIGH SCHOOL

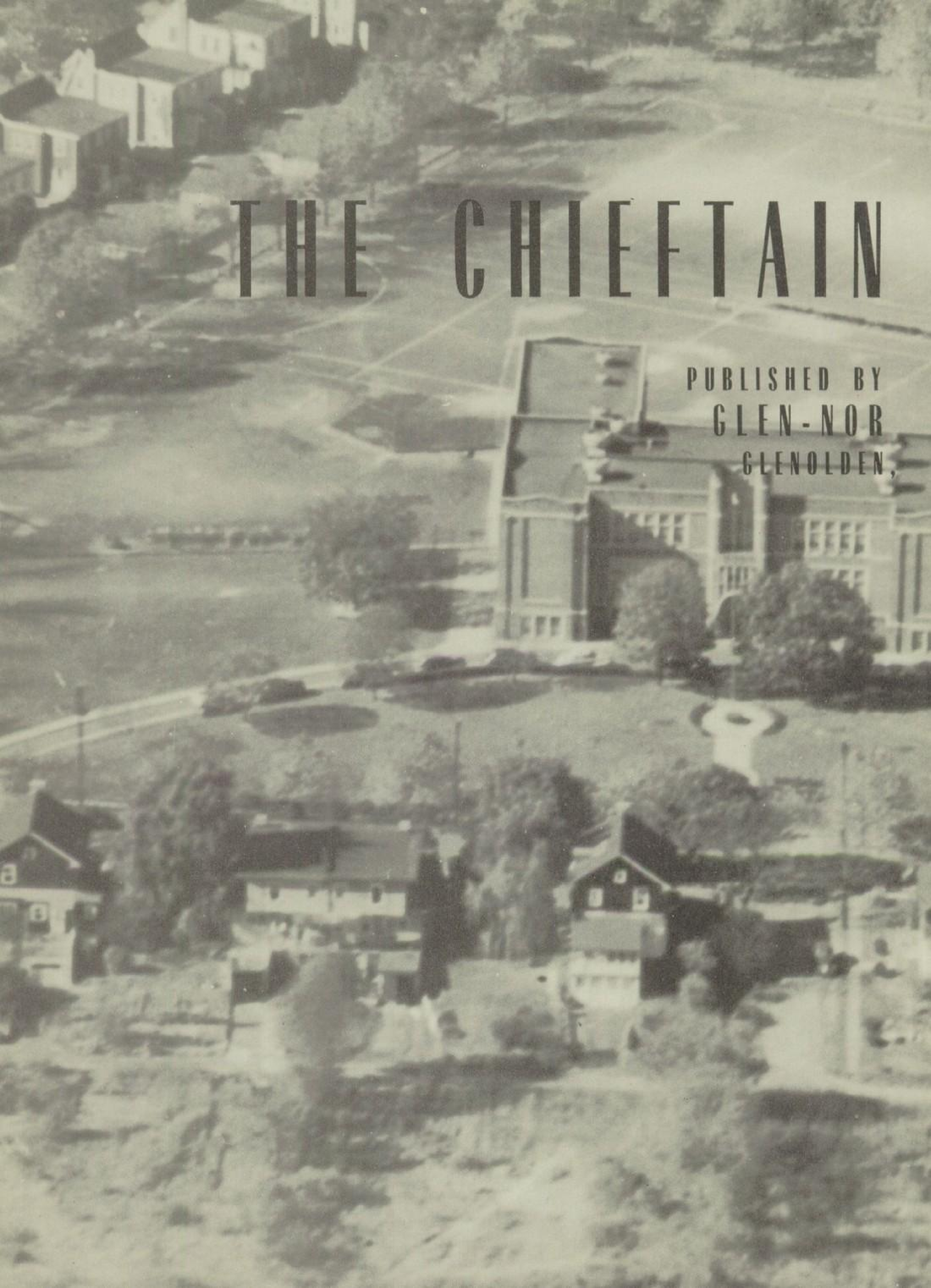

THE CHIEFTAIN

PUBLISHED BY
GLEN-NOR
GLENOLDEN,

OF 1947

THE STUDENTS OF
HIGH SCHOOL
PENNSYLVANIA

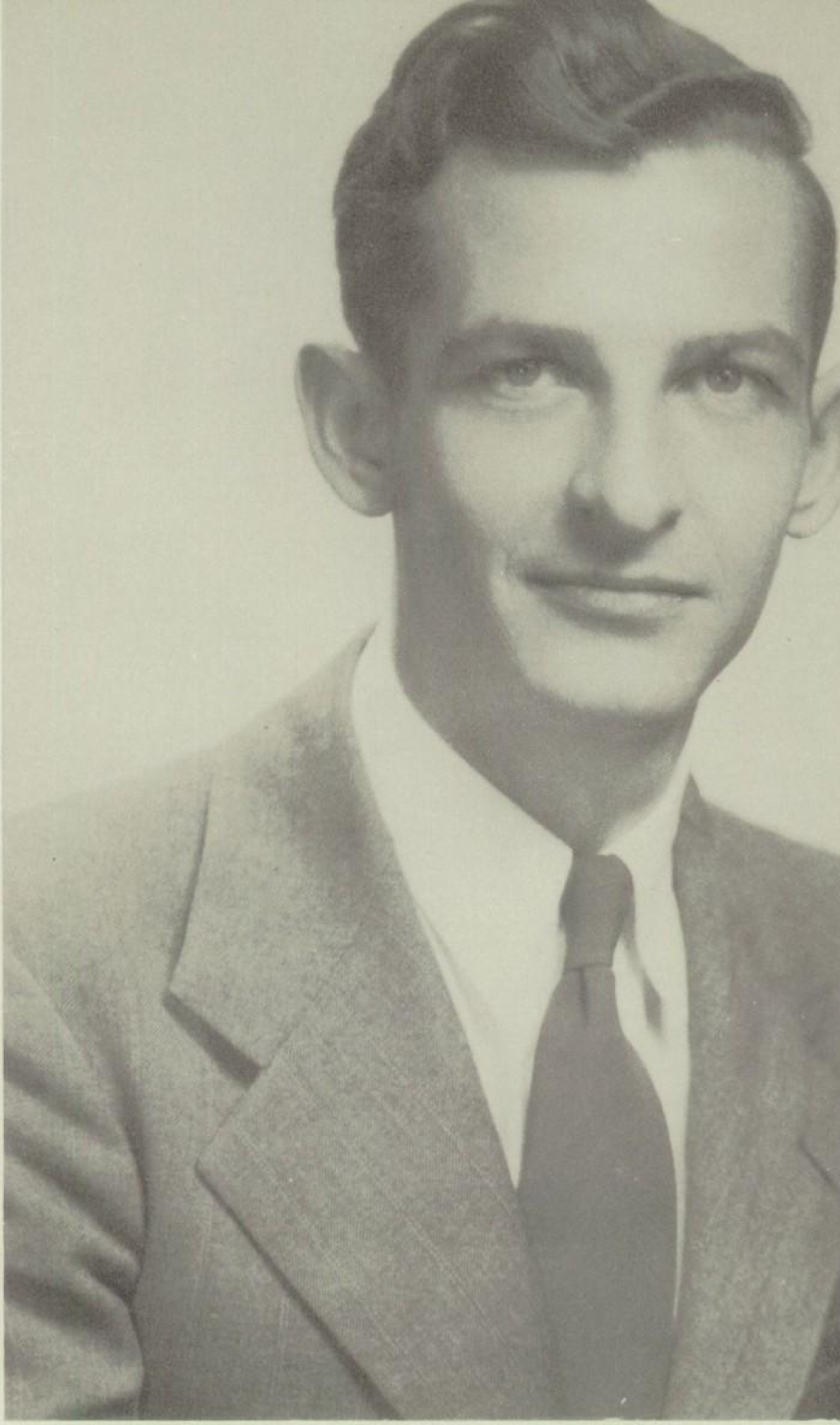

J. Stanley Landis, B.S.

J. Stanley Landis

Dedicated to . . . .

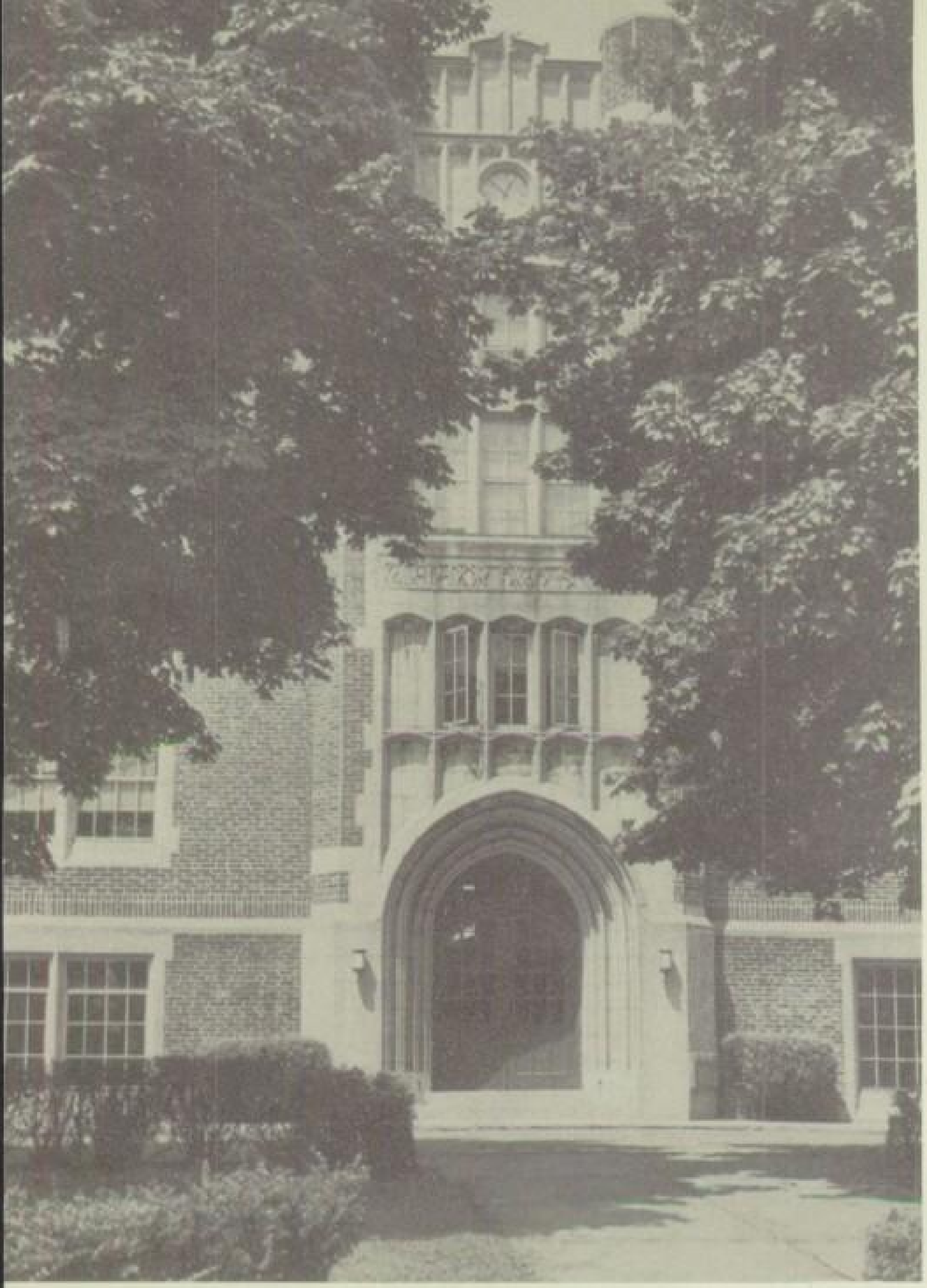

"All the world's a stage, and all the men and women merely players . . ." these immortal words of William Shakespeare pertain to the lives of all, even to the teen-age boy or girl whose stage is the school he or she attends. Here at Glen-Nor for six important years the student's life centers around the school. Everything in which he participates—the daily learning routine, the athletic activities, the school plays, the dances, the assemblies, the proms, and the music night—relates to the school in some way, and more of his time is spent here than anywhere else. To learn the lines for all these great events and to master the motions for them, he labors many hours. Opening nights are frequent, and with few exceptions the performances are well received.

Occupying many on-stage moments and providing a means of reminiscing when the big "show" is over is the yearbook. This year for the first time the annual has a name all of its own. After much discussion and a balloting of the entire school, the book was finally christened *The Chieftain*. Especially is this name fitting in view of two things. Have not the athletic squads long been termed the Indians? And have not Glen-Nor students time and again proven themselves superior in achievement along scholastic, social, and extracurricular lines? Yes, definitely, *The Chieftain* is a title very suitable for the drama of life at Glen-Nor High School.

To you, the reader, then we extend a hearty welcome as you look through this yearbook—the program of the great play in our lives. May you enjoy it as much as we have enjoyed presenting it to you. The house lights are dimming; the final strains of the overture die away; so settle back in your seats and "on with the play."

All the World's a Stage . . . .

G
prese

NTING

Order of the Play

DEDICATION ....Page Eight

DIRECTORS AND PRODUCERS...Page Twelve

SCRIPT AND SCORE ....Page Twenty

DRAMATIS PERSONAE .....Page Twenty-two

FIRST ACT

ACTIVITIES ....Page Forty-four

SECOND ACT

ATHLETICS ....Page Sixty-four

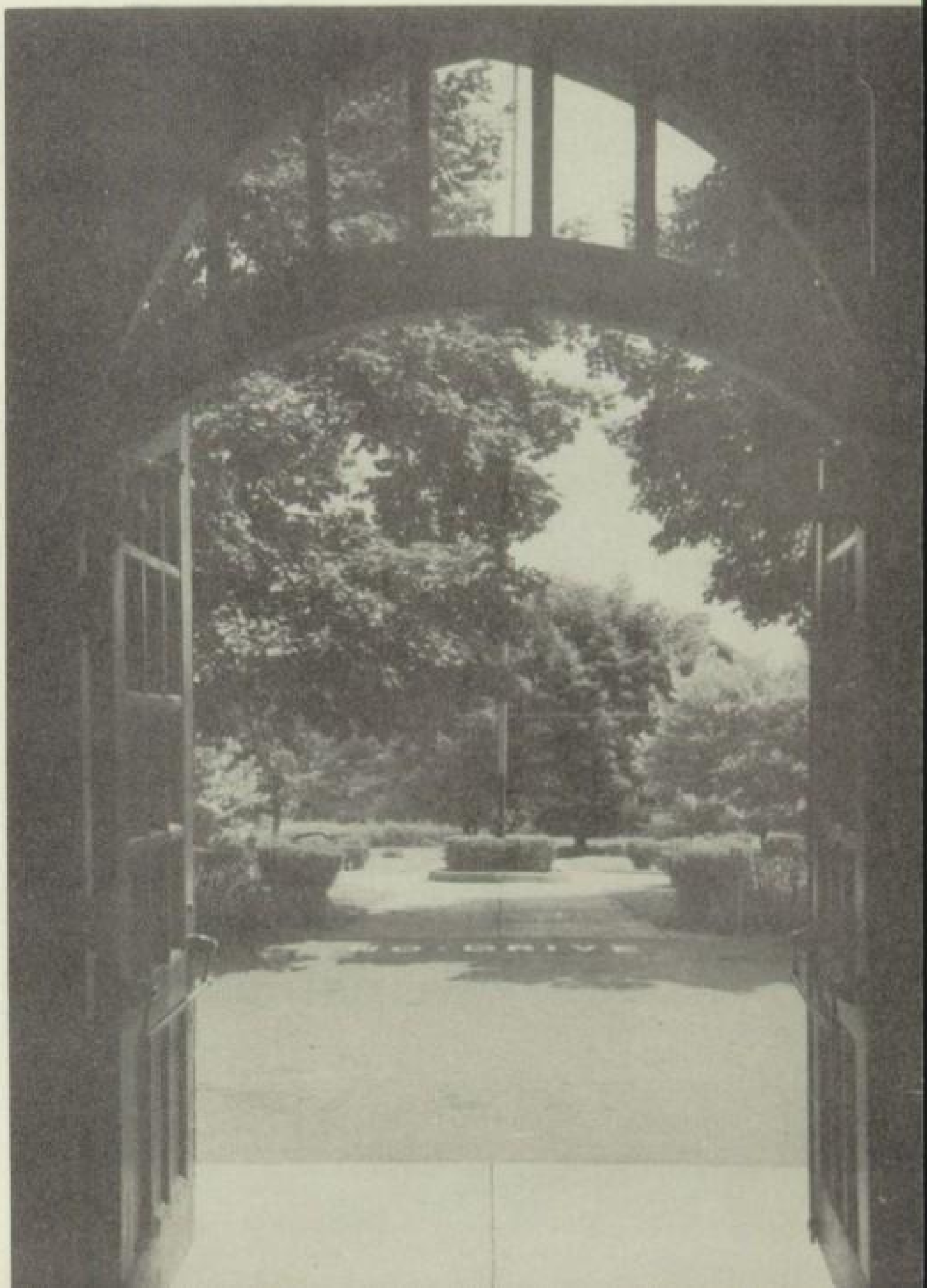

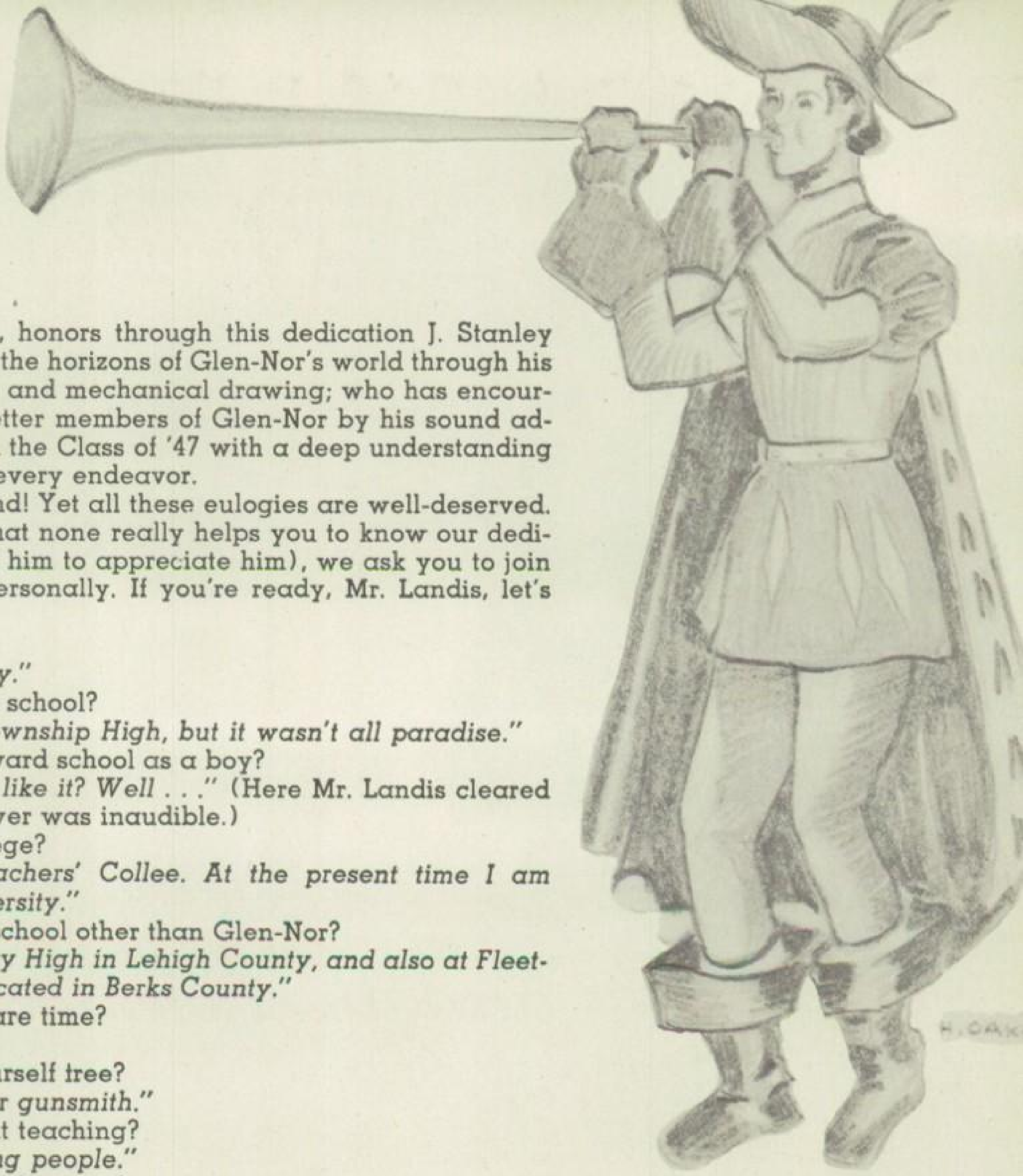

The Chieftain, of 1947, honors through this dedication J. Stanley Landis, who has expanded the horizons of Glen-Nor's world through his inspired instruction of shop and mechanical drawing; who has encouraged the students to be better members of Glen-Nor by his sound advice; and who has directed the Class of '47 with a deep understanding and untiring interest in its every endeavor.

How pompous we sound! Yet all these eulogies are well-deserved. Fully realizing, however, that none really helps you to know our dedicatee (and one must know him to appreciate him), we ask you to join us as we interview him personally. If you're ready, Mr. Landis, let's proceed—

Born?

"Yes. Lancaster County."

Where did you attend high school?

"I went to Paradise Township High, but it wasn't all paradise."

What was your attitude toward school as a boy?

"You mean, how did I like it? Well . . ." (Here Mr. Landis cleared his throat and the answer was inaudible.)

Where did you attend college?

"Millersville State Teachers' Collee. At the present time I am going to Temple University."

Did you ever teach at any school other than Glen-Nor?

"Yes. I taught at Coplay High in Lehigh County, and also at Fleetwood High, which is located in Berks County."

What do you do in your spare time?

"What spare time?"

Well, when you do find yourself free?

"Why, I am an amateur gunsmith."

What do you like best about teaching?

"The contact with young people."

What sports do you care for the most?

"Hunting and swimming."

Do you like to dance?

"Yes, very much."

Do you have any pet dislikes?

"Well, if there is one thing which brings me to the state of madness and rage it is having a person chew a dry cracker close by my ear—I can't stand it! For some reason I feel that crackers should be quietly devoured."

Do you think it an honor to be the sponsor of the Senior Class?

"I feel that it is quite an honor. The class was indeed considerate to have me."

What kind of an appetite do you have?

"Not much at any time, but OFTEN."

How do you feel about having *The Chieftain* dedicated to you?

"What? Is that what this grilling is for? Why me? It certainly is very much of a surprise. All I can say is that I am very grateful, and feel it is a high honor that the staff has chosen me. I won't soon forget it."

Glen-Nor students and faculty members were shocked to learn of the sudden death of Mr. Daniel H. Englehart on February 13. Yes, he had been sick, very sick, but he had rallied. In fact, he was out at a basketball game only the previous Friday night. Then—he was gone.

For twenty-four years Danny, as he was known to all, served the school faithfully—first as a member of the original school board and then as chief custodian. Arriving in the morning before anyone else and leaving at night after everyone else, he served efficiently and cheerfully. Constantly he was on the job and willing to lend a hand.

Glen-Nor will certainly miss a friend and companion who made school days comfortable and happy and worthwhile.

MR. D. H. ENGLEHART

and in Memory of . . . .

MR. W. A. LOVE

Glen-Nor suffered a great loss in the death of Mr. Witherow Love, one of its valuable directors, on July 31, 1946.

In spite of impaired health as a result of a heart condition, Mr. Love willingly accepted the responsibility placed upon him by the community's citizens in being elected to the joint Glen-Nor High School Board. As a member he zealously fulfilled the duties connected with the chairmanship of the Properties Committee and the Vice-Presidency.

No praise can be adequate for this man who served the school so faithfully. Endeared to all who knew him, his opinions were highly respected. Faculty and student body alike pay homage to the memory of a great friend.

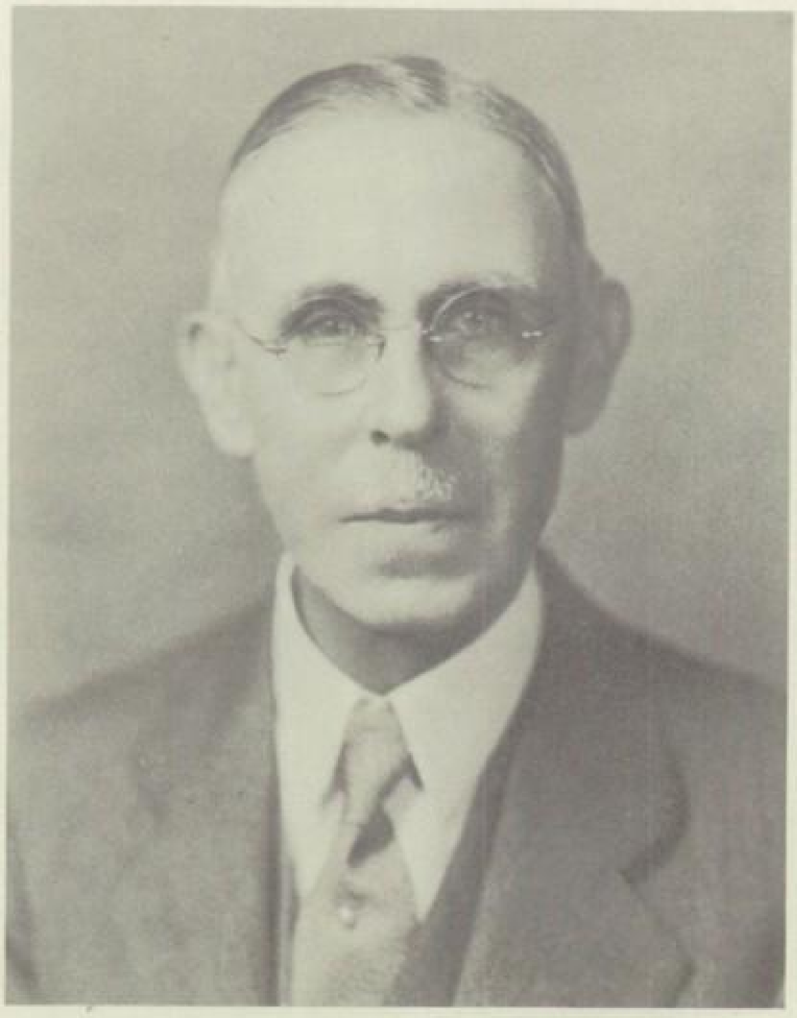

MR. F. H. ROBERTS

Another noted civic leader who was primarily interested in the education of youth, Mr. Frank H. Roberts, passed away at his home last Thanksgiving Day at the age of eighty-seven.

For twenty-six years he gave unstintingly of his time and effort as a member of the Glenolden School Board. At the time of the erection of our own Glen-Nor High School, he was serving as its president. In honor of his many years of unselfish endeavor in behalf of local boys and girls, it was only fitting that the new sports grounds be named the Frank H. Roberts Athletic Field.

No greater memorial can be erected than this which has already been dedicated to him. Every day—whether it is the gridiron, the hockey field, the tennis court, or the baseball diamond—it is serving hundreds of Glen-Nor students. May it continue to stand as a constant reminder to them of one of their greatest benefactors!

Have you met the Glen-Nor School Board? *The Chieftain* staff is glad to introduce you to these understanding community representatives who work diligently to plan wisely and to direct the destiny of our school. This energetic group of men and women, whose monthly meeting place is the school library, is constantly seeking ways to make our school life a happy one. So, with due respect and gratitude, we honor Glen-Nor High School's deserving body of administrators.

Mr. W. W. Rust
President

Mr. J. S. Hebden
Treasurer

Mr. W. C. Overholt
Secretary

Mr. J. W. Laufer

Mr. J. Ricker

Mr. H. C. Hill

Produced and

Mrs. D. Thomas

Mrs. M. C. Kiehl

RUSSELL E. BAMBERGER, M.S.
Gettysburg College
Supervising Principal

EDGAR E. RICHARDS, ED.M
Temple University
Assistant Supervising Principal
Geography teacher; visual education director

We likewise pay tribute to Mr. R. E. Bamberger, our able supervising principal, and to Mr. E. E. Richards, his worthy assistant. Each is constantly striving to make Glen-Nor a school unsurpassed by any other in Delaware County.

Directed by . . . .

MR. R. NEAVE

MR. O. SANDBERGER

FRANCES H. BIESTER, M.A.
Univ. of Penna.
Art, science; supervisor of exhibits

Frances H Biester

VIRGINIA D. BRYAN, B.S.
Mansfield S.T.C.
Home economics; directress of cafeteria

ISABEL CREAGMILE, B.A.
Chestnut Hill College
English; sponsor of "The Chieftain"

HELEN DYSART, R.N.
Women's Hospital of Philadelphia
Nurse

"Knit one . . . purl two" or so go the directions for those mittens the 12A girls are attempting under Mrs. Bryan.

RUTH I. HASSLER, M.A.
Univ. of Penna.
Languages; head of Language department; sponsor of National Honor Societies

Dorothy E. Seitz

DOROTHY E. SEITZ, M.S.
Univ. of Penna.
English; head of English department; sponsor of Publicity Club

Ninth graders plane the edges and polish the roughnesses in shop class under Mr. Fricker.

A. Jackson Earley, Ed.M.
Temple Univ.
Business education; supervisor of typing

Harry D. Fricker, B.S.
Millersville S.T.C.
Industrial Arts; baseball coach

Frank A. Geno, B.S.
Lock Haven S.T.C.
Social science; supervisor of safety measures

F. A. Geno

Beatrice S. Graef, M.S.
Univ. of Penna.
Guidance Counselor

Gertrude E. Hutchins, Ed.M.
Temple Univ.
Mathematics; head of Mathematics department; sponsor of Y-Teens

Margaret G. Haddaway, M.S.
Univ. of Penna.
Biology; sophomore sponsor; sponsor of Y-Teens

Sincerely
Margaret G Haddaway

Wharton Hirst, B.S.
East Stroudsburg S.T.C.
Mathematics; assistant football coach; sponsor of Hi-Y

R. Lutz taps the keys while P. Brandt amusedly watches in the new infirmary set up in Rm. 18A this year.

Garland H. Hoover

Garland Hoover, M.S.
Univ. of Penna.
Science; assistant basketball coach; president of the Glen-Nor Teachers' Association

Kathryn M. M. Jennings, B.S. in L.S.
Columbia Univ.
Librarian; sponsor of Library Club

Best of luck. Here's
wishing you plenty of
success and happiness
in the future
George C. Knoll

George C. Knoll, B.S.
East Stroudsburg S.T.C.
Health and physical education; basketball coach; assistant football coach

J. Stanley Landis, B.S.
Millersville S.T.C.
Practical Arts; senior sponsor; head of Practical Arts department

Whether it's typing, using the adding machine, or "posting," these commercial seniors are applying themselves with industry while Miss Law watches.

Mae C. Law, Ed.M.
Temple Univ.
Business education; secretary of Faculty Council

Nelle Leaman, Equiv. to B.A.
Kellogg School of Phys. Ed.
Health and physical education; girls' sports coach

Best wishes
Ruth.
Nelle E. Leaman

Miriam K. Jones, B.S.
Temple Univ.
Social science; head of social science department; co-sponsor of Student Council

John S. Olson, M.S.
New York Univ.
Football coach; director of athletics; head of health and physical education department

Jean Lentz, B.S.
West Chester S.T.C.
English; co-sponsor of Student Council

Margaret H. Morrow, B.S.
Ursinus College
Physical education and general science; girls' sports coach; sponsor of Cheerleaders

Peggy Morrow

Possunt quia posse videntur.
Katharine Jessie
Paschall.

"Mr. Bamberger, speaking" while Mrs. Stewart takes time out from checking the budget to smile.

Mabel O. Heckler, M.S.
Univ. of Penna.
Business education; head of business education department; supervisor of banking

Katharine J. Paschall, Ed.M.
Temple Univ.
Languages and social science; assistant dramatics director

Ann R. Petersen, B.S.
Millersville S.T.C.
History and English

MARLIN O'NEAL, B.S.
Lebanon Valley College
Music; junior sponsor; director of Bands, Orchestra, Glee Club

Best Wishes
Marlin O'Neal

BERNARD F. SIEGEL, B.S.
Penna. State College
English; dramatics director

LYNN STEPHENS, M.ED.
Penna. State College
Mathematics; sponsor of Hi-Y

Good Luck!
L. L. Stephens

We wonder how it was done but these juniors seem to be able to prove that seven people can occupy the same space as three, no matter what physics and Mr. Rennard may say.

JACOB A. RENNARD, M.S.
Penna. State College
Science; head of science department; attendance officer

BETTY D. STEWART
Taylor Business School
Secretary

VIRGINIA WEISSINGER, B.S.
Univ. of Del.
Home Economics; social welfare committee

Virginia Weissinger

SCRIPT and SCORE

J. Oakes
Editor-in-chief

B. Gallager,
activities editor.

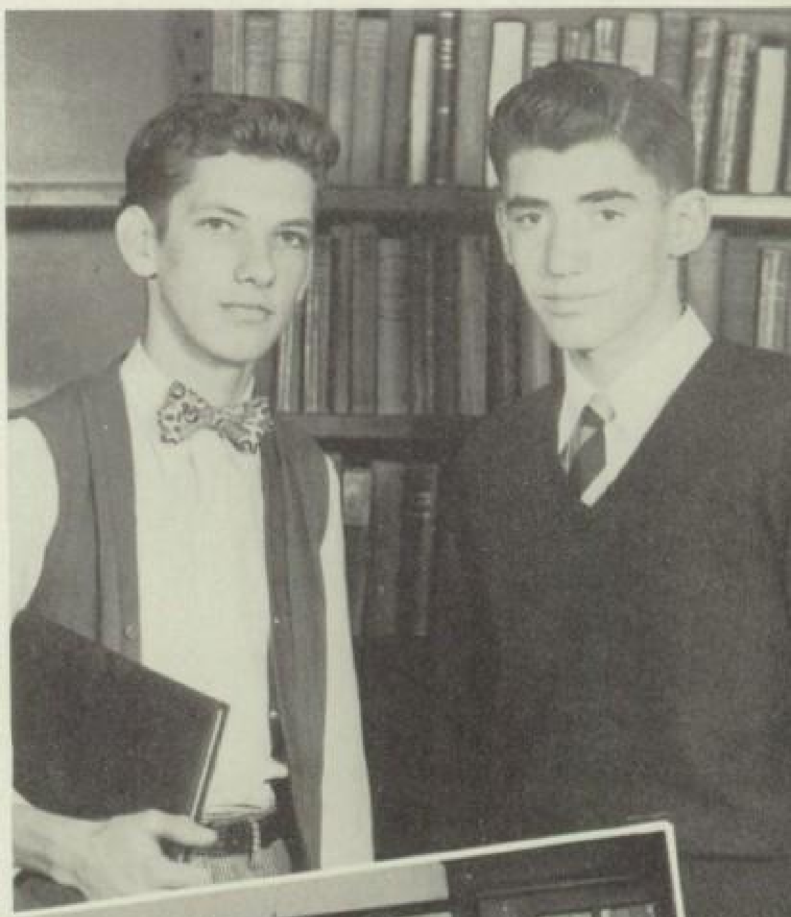

THE CHIEFTAIN STAFF

Row 1: J. McDermott, M. Wolfenden, H. Paulson, A. Porterfield, E. Evans, A. Holmes, L. Rudolph, P. Brandt. *Row 2:* B. Boorse, R. Lutz, P. Richardson, J. Oakes, L. Davis, J. King, L. Hinshillwood, J. Graff. *Row 3:* I. Rich, J. Bishop, G. Maling, H. Oakes, J. Dyson, R. Keown, J. MacLellan, B. Gallagher, R. McVickar, L. Coggin, J. Schiller, B. Brooks. *Row 4:* T. Carey, B. Green, C. Hall, B. Branch, M. Spencer, C. Cohick, M. Aird, N. Bailey, M. Eddy, and G. Mullen. Absentees: W. Baxter, J. Wolfe, R. Smith.

"No, I don't agree. It should be like this . . . I just have to have five more pages for sports! What kind of sports' section will that be? The sports' pages are the most important in the book anyway . . . I say let's dedicate the book to Mr. X. No, let's dedicate it to Mr. Y. No, Mr. X. No, Mr. Y . . . How about calling it the Tomahawk? Or the Trailblazer? Or the Warrior? Or Ohan Owati? Or the Chieftain? . . . Look, if only we had an enlarger, we could . . ." And so passed many sixth periods in Room 16. Sounds hectic? No, not really. Only healthy discussion from which was born this yearbook.

The staff, organized last May under Miss Isabel Creagmile, didn't wait until the last minute to get to work. Instead the printer's contract was signed and the photographer selected before June, 1946, was over. Summer vacation saw all pages of the book planned, although these had to be revised time and again. Upon school's opening in September, work was immediately commenced to find a fitting title for the annual, which had gone nameless for years. After several weary hours of proposing and rejecting, the term, *The Chieftain*, was finally selected with the majority consent of the student body.

Then started the constant buzz of activity that went on every Monday and Friday afternoon when staff members wrote, crossed out, rewrote, photographed, collected money, captioned pictures and undertook the task of publishing this year's annual. Yes, often we wondered if there ever would come forth a book, yet here it is—Glen-Nor's twenty-first yearbook, but her first *Chieftain*.

L. to R.: J. Schiller, *assistant snapshot editor;* G. Maling, *assistant snapshot editor;* I. Rich, *snapshot editor;* and L. Coggin, *assistant snapshot editor.*

L. to R.: B. Boorse, *girls' sports editor;* J. Dyson, *assistant sports editor;* R. Keown, *sports writer.* Absentee: W. Baxter, *boys' sports editor.*

L. to R.: J. MacLellan, *class editor;* R. Lutz, *class editor;* P. Richardson, *assistant editor.*

L. to R.: H. Oakes, *art editor;* L. Davis, *photography editor;* P. Brandt, *assistant photography editor;* R. McVickar, *circulation manager;* and J. King, *business manager.*

Miss I. Creagmile, *sponsor.*

L. to R.: L. Hinshillwood, *typing manager;* M. Wolfenden, *typist,* and A. Holmes, *typist.*

BE WISE BUY AN ANNUAL NOW!
HURRY!
PATRONS

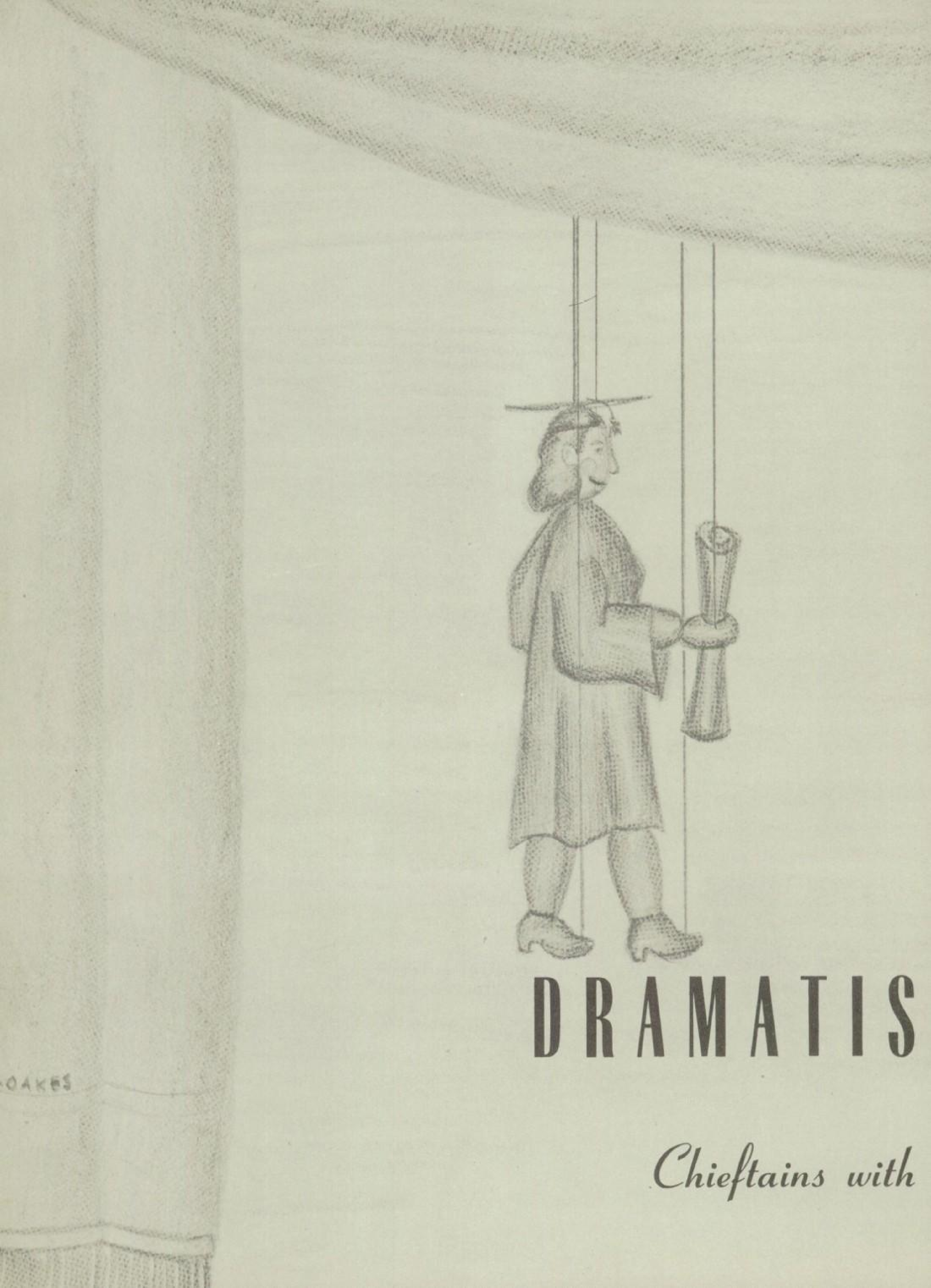

DRAMATIS

Chieftains with

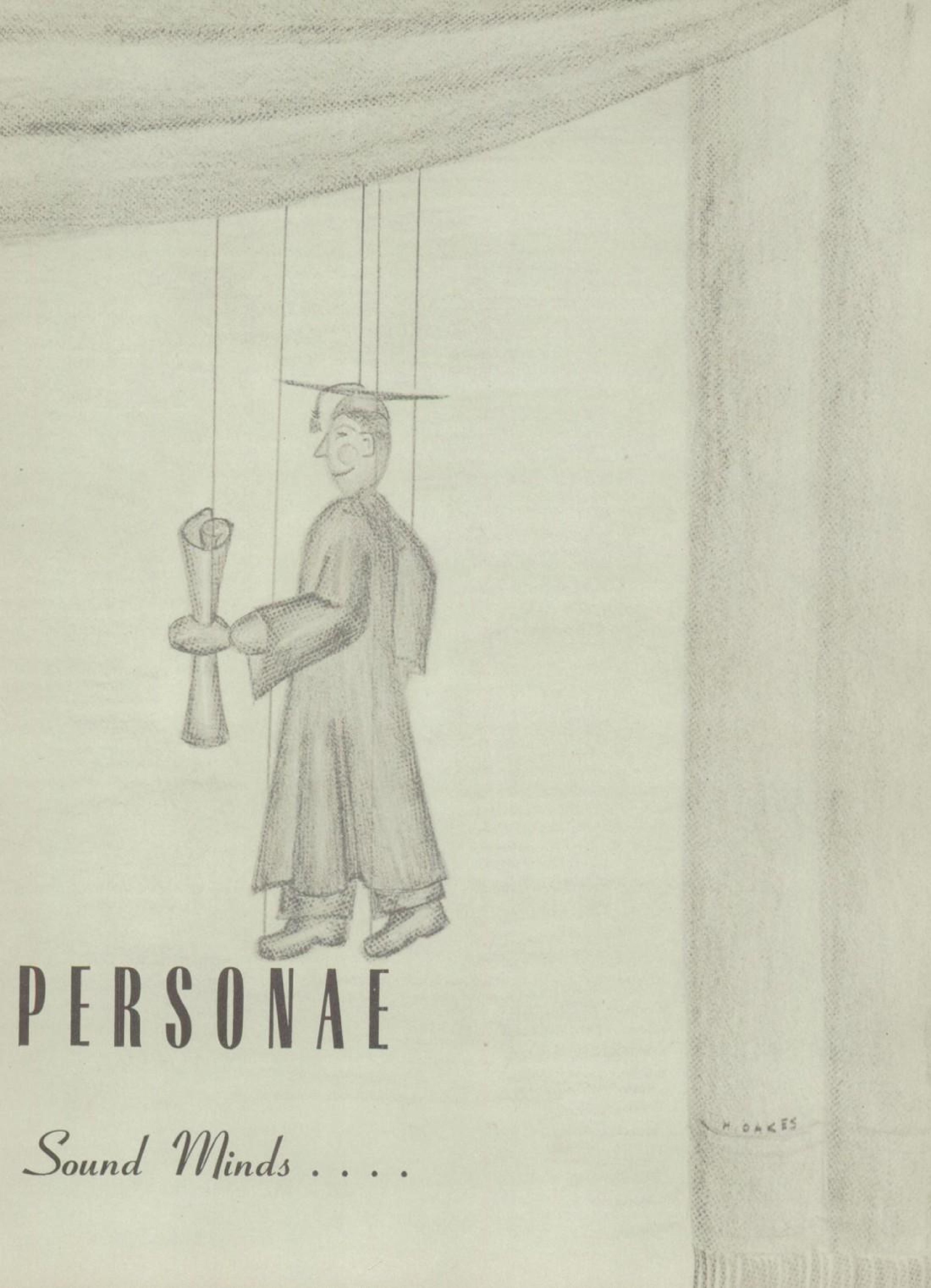

PERSONAE

Sound Minds . . . .

WILLARD BAXTER
140 Elmwood Ave., Norwood, Pa.
College Preparatory

A whiz in math and science . . wide oratorical talents . . illegible handwriting . . a vibrant personality . . conversational speed-demon . . great dramatic ability.

Baseball—11, 12; Senior Play—12; National Honor Society—11, 12; Chieftain staff (boys' sports editor)—12; Math Team—11, 12.

EMMA ATWOOD
382 Oak Lane, Glenolden, Pa.
Commercial

Quiet before strangers . . hates her long walk to school . . likes football games . . always has a smile.

Y-Teens—11; Glee Club—11, 12.

JOHN RICHARD ATHERHOLT
511 Mohawk Ave., Norwood, Pa.
General

Class joker . . member of Big Five . . hot trumpet . . enjoys life . . Philly and Penn fan . . easy to get along with.

Band—9, 10, 11, 12; Swing Band—10, 11; Brass Choir—10, 11; Basketball—11, 12; Orchestra—10, 11.

JOHN RICHARD BERTOLET
506 W. South Ave., Glenolden, Pa.
College Preparatory

Class Casanova . . likes to hunt . . sharp dresser . . mainstay on gridiron . . our own Arthur Murray . . all this and looks, too.

Football—10, 11, 12; Basketball—11, 12; Hi-Y (president)—12; Class Vice-president—11, 12.

Starting each day with a smile.

BEATRICE LORRAINE BOORSE
616 Delaware Ave., Norwood, Pa.
College Preparatory

Full of pep . . lots to say . . temperamental . . her heart belongs to Folcroft . . natural-born athlete.

Cheerleading—11, 12; Hockey—9, 10, 11, 12; Chieftain staff (girls' sports editor)—12; Glee Club—11, 12.

Best of everything
to you
Bea

SUSANNE CARVER BRADSHAW
12 S. Bonsall Ave, Glenolden, Pa.
Commercial

Dimple in her chin . . always on the go . . chic Color Guard . . endearing personality . . orange blossom in her hair, diamond on her finger . . loves skating and dancing.

Color Guard—11, 12; Student Council—12; Glee Club—12.

BETTY JEAN BRANDT
128 Martin Lane, Norwood, Pa.
Commercial

A cute, little number . . bright blue eyes . . big dimple when she smiles . . very well-liked . . just a sweet girl.

MARGARET HELEN BRANDT
8 N. Chester Pike, Glenolden, Pa.
College Preparatory

Blondie . . a smile that lights the world . . a song on her lips . . whatta shot on the court . . enthusiasm indispensable to success.

Glee Club—9, 10, 11, 12; Swing Band—11, 12; Y-Teens—10, 11, 12; Color Guard—10, 11; Cheerleaders—12; Basketball—9, 10, 11, 12; Hockey—10, 11, 12; Chieftain Staff—12; Senior Play—12.

JOHN JAMES BRENNAN
63 Amosland Road, Norwood, Pa.
General

Good-humored . . bad breaks in football . . very much alive . . Senior Play star . . proven Indian rooter . . good mixer . . speaks out frankly . . optimistic despite all.

Senior Play—12; Football—11.

BEVERLEY BROOKS
131 N. Llanewellyn Ave., Glenolden, Pa.
College Preparatory

Unpredictable . . exists on snacks . . a happy blend of frankness and friendliness . . a wit at the lunch-table . . cosmetician of the play . . just mention "Center House" to her.

Hockey—9, 10, 11; Basketball—10; Chieftain staff—12; Y-Teens—10, 11; Senior Play Committee—12.

JOHN M. CLOUD
113 S. Wells Ave., Glenolden, Pa.
General

Everybody's friend . . hard luck on the gridiron . . enjoys his shop periods . . good-natured grin . . fleet and shifty . . A Wells Ave. boy . . likes horses.

Football—9, 10, 11, 12; Basketball—9; Baseball—9, 12.

DONALD BUSH
414 Hillcrest Ave., Glenolden, Pa.
General

Glen-Nor's Gene Krupa . . red and yellow Ford . . light colored hair . . anything but loud . . Spanish difficulties . . knows his music . . peaceful and practical.

Band—9, 10, 11, 12; Swing Band—9, 10, 11, 12; Orchestra—9, 10, 11, 12; J. V. Basketball—9, 11.

THERESA MADELINE CAREY
83 Ridgeway Ave., Glenolden, Pa.
Commercial

A most cheerful senior . . can she drive that car! . . always running errands for someone . . comes out with the funniest stories.

Student Council (Corres. Secretary)—11; Chifetain Staff—12; Senior Play Committee—12.

JOHN E. CHUBB
120 Willows Ave., Norwood, Pa.
General

Big but mobile . . a master artist in mechanical drawing . . sturdy tackle . . model railroad addict . . a good worker . . faithful fan.

Football—11, 12; Hi-Y—11, 12.

GRACE COX

105 S. Wells Avenue, Glenolden, Pa.

Commercial

Petite and dainty . . Mr. Olson's secretary . . winning smile . . high in commercial subjects . . her beaux—can they be counted?

Glee Club—10, 11, 12; Band—9, 11; Y-Teens—10, 11.

ELLAMAE COOPER

507 Trites Avenue, Glenolden, Pa.

Commercial

Swell to know . . heart-warming smile . . dark curly hair . . "Old Faithful" of Y-Teens . . excels in gym . . a little on the quiet side.

Y-Teens—10, 11, 12; Glee Club—10, 11, 12.

CAROLYN ANN COHICK

22 Rambler Road, Glenolden, Pa.

Commercial

Wears her clothes well . . fast in class . . impetuous laugh . . tall with unassuming dignity . . will make a good secretary.

Chieftain Staff—12; Senior Play Committee—12.

A. DEAN DAVIDSON

509 Mohawk Avenue, Norwood, Pa.

College Preparatory

Friendly . . good humored . . black Ford until recently . . has lived all over . . William Tell Overture "S" Senior play . . novel ideas in geometry.

Band—10, 11, 12; Basketball Manager—11; Senior Play—12.

LORETTA ELIZABETH DAVIS

548 Delaware Avenue, Norwood, Pa.

College Preparatory

Personality plus . . basketball and hockey enthusiast . . spends spare time with Smitty . . keeps our class out of debt . . authority on Boxer Bulls.

Hockey 10, 11, 12; Basketball—9, 10, —11; Senior Play—12.
Y-Teens—10; Chieftain staff (photography editor)—12.

JAMES ELLWOOD DYSON

250 E. Winona Ave., Norwood, Pa.

College Preparatory

Three-letter man . . depends on hi good right arm . . battles wit geometry . . very friendly . . ca take a joke . . French student . speaks out in P.O.D.

Baseball—10, 11, 12; Basketball— 10, 11, 12; Football—10, 11, 12; Hi- (secretary)—11, 12; National Hono Society--11, 12; Chieftain Staff—12

CATHERINE DePAUL

18 Grays Avenue, Glenolden, Pa.

General

Friendly . . impeccable attire . . deep-brown eyes that tell a story . . always capable of getting into mischief.

RITA ROSE FISHER
138 Ridgeway Ave., Norwood, Pa.
General

Charming, gracious, gentle in manner . . envied for her slim figure . . can knit the most beautiful mittens.

Glee Club—12.

WILLIAM FOSTER
102 Sylvan Ave., Norwood, Pa.
College Preparatory

Enthusiastic basketball player . . imitates Ernie Calverly on the court . . our Charlie Barnett . . rabid fan of R.I.S. . . bit on the sly side . . member of the Big Five.

Basketball—11, 12; Band—9, 10, 11, 12; Swing Band—10, 11, 12.

MILDRED CLAIRE FREEMAN
245 Leon Avenue, Norwood, Pa.
Commercial

Presides over Y-Teen meetings . . lends her vocal ability to the Trio . . struts her stuff as a color guard . . future secretary . . pert and charming.

Y-Teens—10, 11 (president) 12; Color-Guard—12; Swing Band—12; Glee Club—10, 12.

One last stroke, and then down to breakfast.

KENNETH DOUGLAS FROST
2 N. MacDade Boulevard, Glenolden, Pa.
College Preparatory

Quiet and conservative . . easy to get along with . . interested in horses . . gets his math done . . rather mysterious . . inoffensive and cooperative.

Student Council—9.

RUTH ANN FUTTY
564 Chester Pike, Norwood, Pa.
Commercial

Petite and vivacious . . quiet but pleasant manner . . Glee Club has inherited her voice . . . attracts many approving glances.

Glee Club—12.

JOHN PHILIP GERHART
217 W. South Avenue, Glenolden, Pa.
College Preparatory

Good musician . . hails from Mt. Penn . . easy going . . likes a good laugh.

Swing Band—11, 12; Band—11, 12; Student Council—12; Basketball—11, 12; Orchestra—11.

BOON GALLAGER
11 Boon Avenue, Glenolden, Pa.
College Preparatory

Member of all musical organizations . . Paderewski II . . born with brains, too . . calm waters with a forceful undercurrent . . versatile actor.

Band—9, 10, 11, 12; Swing Band—10, 11, 12; Student Council—11; Senior Play—12; Chieftain Staff (activities editor)—12; Brass Choir—9, 10, 11, 12; Orchestra—9, 10, 11, 12; National Honor Society (secretary and treasurer)—11, 12.

WILLIAM GROSS
607 Elmwood Ave., Glenolden, Pa.
College Preparatory

Takes life as it comes . . loves hunting . . always in trouble . . a good sport . . can usually be found at the Manor.

Football—12; Basketball Manager—11, 12; Hi-Y—11, 12; Student Council (vice-president)—9.

BLANCHE GREEN
110 MacDade Blvd., Glenolden, Pa.
College Preparatory

A modeler of smiles . . outstanding good nature . . . endeared to everyone . . long-lashed eyes . . on the job when there's a job to be done . . regular week-end visitor at Lancaster.

Hockey—9, 10, 11; Student Council—11; Y-Teens—10, 11; Chieftain Staff—12; Tennis—11, 12; Senior Play Committee—12.

JANICE LOUISE GRAFF
643 Delaware Avenue, Norwood, Pa.
College Preparatory

An utter individualist . . rocking sense of humor . . perpetual motion . . what a story she can tell! . . her favorite store is Strawbridge's.

Hockey—9, 10, 11, 12; Glee Club—11, 12; Chieftain Staff—12.

Ruth dear,
Best wishes
I'll always
remember
a swell pal
from Jan

It seems that school's not over at three.

PAUL HAGERMAN
318 N. Scott Ave., Glenolden, Pa.
General

Small and agile . . likes his jokes . . competent with figures . . disliked by none . . gay and amusing . . full of pep . . good Student Council man.

Student Council—12.

CAROL HALL
201 Leon Ave., Norwood, Pa.
College Preparatory

Attractive . . wears beautiful clothes . . whatta smile . . gracious, unassuming dignity . . has a wee voice . . her heart lies in Washington.

Student Council (secretary)—9, 10, 12; Chieftain Staff—12; Y-Teens—10, 11, 12.

LORRAINE JESSIE HINSHILLWOOD
217 W. South Ave., Glenolden, Pa.
Commercial

Twinkling eyes . . a smile of glee . . full of pep . . loads of personality . . can't stop laughing once she's started . . appealing actress . . enviable disposition.

Student Council—11; Band—9, 10; Y-Teens—11, 12; Chieftain Staff (typing manager)—12; Senior Play—12; National Honor Society—11, 12.

WILLIAM HART
415 Andrews Ave., Glenolden, Pa.
General

Very jovial . . always singing . . sparkling grin . . defensive football star . . popular with all . . pro-British . . carefree . . frequent visitor to Martin Lane.

Football—11, 12; Glee Club—12.

ALICE MARIE HOLMES

215 South Ave., Glenolden, Pa.

Commercial

Limitless energy . . brings forth resounding cheers . . cheerful cherub herself . . a flash of maroon and gold on the hockey field . . example of "good things in small packages."

Student Council (president) — 9; Cheerleaders—11, (captain) 12; Glee Club—12; Hockey—9, 10, 11, 12; Tennis—11, 12; Y-Teens—10, 11, 12; Chieftain Staff—12.

HAZEL JUNE HOWELL

9 Chester Pike, Norwood, Pa.

Commercial

Naturally curly hair . . laughing brown eyes . . carries off the honors in her class . . whiz at shorthand . . one of Woolworth's working girls.

Glee Club—10, 11, 12; Y-Teens—11, 12; Student Council—12.

PHYLLIS HUGHES

216 Trites Ave., Norwood, Pa.

Commercial

A swell gal . . a friend to all . . quiet in school . . likes basketball games . . very efficient . . likes to play the piano.

Y-Teens—10, 11, 12; Glee Club—10, 11.

WILLIAM HARRY HUTCHINS

443 Andrews Ave., Glenolden, Pa.

College Preparatory

Quiet . . fair-haired . . veteran right-fielder . . proficient at math . . cheerful . . left-handed tosser . . liked by all . . loyal fan.

Baseball—9, 10, 11, 12; Student Council—10; Math Team—11, 12.

RALPH DONALD KEOWN

42 Ridley Avenue, Norwood, Pa.

College Preparatory

Our chief executive for three terms . . popular with all . . gets things done . . outjumps the enemy on the court . . likes to laugh . . quick wit . . dependability.

Class President—10, 11, 12; Basketball—9, 10, 11, 12; National Honor Society—11, 12.

WILLIAM THOMAS HUTCHINSON

291 Winona Ave., Norwood, Pa.

General

Works hard . . likes football and basketball . . takes his Student Council duties seriously . . boat enthusiast . . very reliable.

Basketball—11; Football—12; Student Council—11, (president) 12; National Honor Society—11, 12; Senior Play—12.

EUGENE G. IRWIN

13 South Wells Ave., Glenolden, Pa.

General

Our star athlete . . famous for blushes . . A-1 popularity rating . . biggest grin in the class . . honor student . . all-round fellow.

Football—9, 10, 11 (captain) 12; Baseball—9, 10, (captain) 11, 12; Basketball—11, 12; Glee Club—11, 12; A. A. —11, (president) 12.

KATHERINE IRENE KOECHIG
37 Railroad Ave., Glenolden, Pa.
Commercial

Half-pint of the class . . speedy conversationalist . . a sprightly walk . . a smile from ear to ear . . partial to red hair.

Student Council—9; Orchestra—9; Glee Club—12.

JANE KING
43 Ridgeway Ave., Glenolden, Pa.
Commercial

Always laughing . . whiz at all schoolwork . . takes good care of the Chieftain's money . . likes good clothes, movies, and Johnny . . accurate, reliable . . a lady.

Student Council—11; Chieftain Staff (business manager)—12.

HELEN MARION KERSTETTER
141 Bartram Ave., Glenolden, Pa.
Commercial

Laughing eyes . . gal with the big heart . . short hair . . Betty Hutton II . . she "sends" you when she sings . . breathless enthusiasm.

Hockey—12; Basketball—10, 11, 12; Glee Club—11, 12; Y-Teens—12; Swing Band (vocalist)—11, 12.

ROBERT DALE LAUFER
33 Isabel Ave., Glenolden, Pa.
General

Known for his booming voice . . loud shirts . . usually late for school . . always with George . . basketball star . . enjoys life.

Football—11, 12; Basketball—11, 12; Orchestra—9; Baseball—9; Band—9; Hi-Y—11, (sergeant-at-arms) 12; Glee Club—11, 12.

JOHN LAWLER
115 Isabel Ave., Glenolden, Pa.
General

Rabid baseball fan . . rather unknown . . keeps to himself . . easy going . . tells tall tales . . possesses blond and wavy top.

Baseball—10; Student Council—12.

EDITH FRANCES LUTHER
2 Hook Road, Norwood, Pa.
Commercial

Silence is golden . . freckles . . always has a kind word . . an earnest student . . likes to sing.

Y-Teens—11, 12; Glee Club—10, 11, 12.

RITA DOLORES LLEWELLYN
215 Trites Ave., Norwood, Pa.
Commercial

Unobtrusive . . Harry . . easy to get along with . . loves to laugh . . heads the Color Guard . . where did you get that smile?

Color Guard—9, 10, 11, (captain) 12; Hockey Custodian—12; Y-Teens—9, 10, 12; Glee Club—11, 12.

RUTH ANN LUTZ
332 S. Chester Pike, Glenolden, Pa.
College Preparatory

Naturally curly hair . . persevering woman . . infectious giggle . . a star brightly beaming in more ways than one . . reliable . . would be interested in any inquiry about "Center House."

Y-Teens—(inter-club council representative) 10, 11, (vice-president) 12; Chieftain Staff—10, (class editor) 12; Glee Club—10; National Honor Society—11, 12; Senior Play—12.

JOHN THOMAS MacLELLAN
221 Harrison Ave., Norwood, Pa.
College Preparatory

Glen-Nor's Einstein . . always lending a helping hand . . likes movies, sports, and math . . dry humor and plenty of it.

Math team—11, 12; National Honor Society—11, (president) 12; Senior Play Committee—12; Chieftain Staff —(class editor) 12.

EILEEN GERTRUDE McCAMLEY
103 Mohawk Ave., Norwood, Pa.
Commercial

Sweet and tall . . likes basketball . . very willing to help . . an ardent Y-Teens member . . a voice ever soft, gentle and low.

Glee Club—10, 11, 12; Y-Teens—11, 12.

JOAN McDERMOTT
38 Turner Apts., Glenolden, Pa.
General

An all-round athlete . . efficient and businesslike . . little time for frivolity . . no forward gets the ball when Mac plays guard . . excellent prompter . . maintains order at Student Council sessions.

Basketball—9, 10, 11, 12; Hockey—10, 11, 12; Softball—11; Band—11, 12; Chieftain Staff—11, 12; Senior Play Committee—12; Student Council—11, 12.

Not even time for a three-minute egg; so cereal fills the bill.

DAVID CAMBEIN McDOWELL
340 Oak Lane, Glenolden, Pa.
College Preparatory

All-star tackle . . likes French . . one of Miss Jones' orators . . spent a year away from us . . always cheerful . . deep thinker . . captain of the '45 eleven.

Football—9, 10, 11; Baseball—10; Dramatic Club—9; Hi-Y—10, 11, 12.

FRANK WILLIAM MORRIS
109 S. Wells Ave., Glenolden, Pa.
General

All-round athlete . . bashful . . lots of fun . . one of the Wells Ave. gang . . our unsung football hero . . always strives to do his best.

Football—11, 12; Basketball—11, 12; Baseball—10, 11, 12; Glee Club—11, 12.

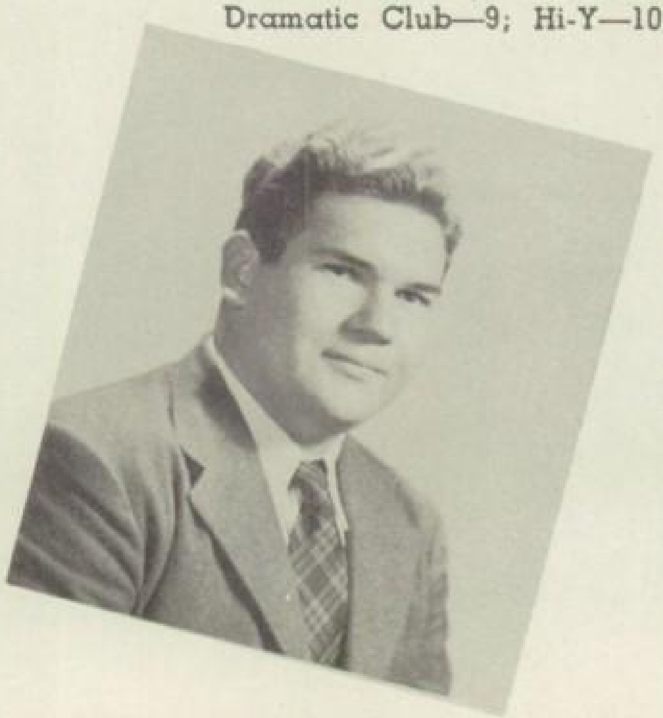

ROGER EDMUND McVICKAR
631 Seneca Ave., Norwood, Pa.
College Preparatory

Wizard of the lab . . musically inclined . . sells our yearbook . . stubborn at times . . always helping others "to see the Light."

Orchestra—9; Student Council—9; Chieftain Staff—(circulation manager) —12; Math Team—11, 12.

MARGARET MARIE PATTON
13 Benson Drive, Glenolden, Pa.
General

Shorty . . smart stepping majorette . . lively little jitterbug . . a still, small voice . . beautiful black tresses.

Majorette—11, 12.

JAMES FULTON MOYER
354 Hibbs Ave., Glenolden, Pa.
College Preparatory

Adept with any musical instrument . . first baseman . . Big Five . . from Juniata Joint . . plays fair . . Glenolden mailman . . good sport . . southpaw.

Band—10, 11, 12; Brass Choir—10, 11, 12; Swing Band—10, 11, 12; Baseball—10, 11, 12; J. V. Basketball—10, 11; Orchestra—10, 11, 12.

JOHN PAUL OAKES
209 Leon Ave., Norwood, Pa.
College Preparatory

Friendly smile . . Mr. Siegel's right-hand man . . Our Editor . . class artist . . willing worker every time . . rugged pool player . . good pal . . outstanding student . . in state of evolution from shy introvert.

Band—9; Math Team—11, 12; Senior Play—12; Chieftain Staff—10, (art editor) 11, (editor-in-chief) 12.

HANNAH PAULSON
17 S. Llanwellyn Ave., Glenolden, Pa.
College Preparatory

Quiet . . reserved . . newcomer to Glen-Nor . . still loves her old Alma Mater . . ask her about Joseph . . can speak her piece.

Chieftain Staff—12.

Chalk-lines + headwork =
correct solution.

MARGARET LOUISE RAIBLEY
210 Love Lane, Norwood, Pa.
Commercial

Contagious laugh . . always looks dainty . . a certain football player . . countless friends . . popular little miss . . one of G-N's outstanding majorettes.

Majorette—10, 11, 12; Y-Teens—12; Hockey—12; Softball—10, 11; Student Council—10, 11.

All good
wishes for
a bright future
Isie

ISABEL JANE RICH
618 Delaware Ave., Norwood, Pa.
College Preparatory

High stepping majorette with shining black hair . . never gives up . . watch the birdie, please . . always ready for an argument . . sparkling finger, sparkling eyes . . possesses such beautiful "wings."

Majorette—11, 12; Chieftain Staff—11, (snapshot editor) 12; Glee Club—11, 12; Senior Play—12.

FLORENCE FARLEY RENZ
524 Mohawk Ave., Norwood, Pa.
Commercial

Sports of all sorts . . does anything for a friend . . the Seniors' Candy Girl . . friends unlimited . . love of merriment is known by all.

Hockey—9. 10, 11, 12; Basketball—9, 10, 11, 12; Y-Teens—10, 11, 12; Glee Club—11, 2; Soft Ball—11, 12.

PATRICIA ANNE RICHARDSON
426 Hillcrest Ave., Glenolden, Pa.
College Preparatory

Chic wardrobe . . blond hair and blue eyes . . melody at her fingertips . . scholarship plus . . friendly . . rah, rah, girl . . her heart lies at Crystal . . Irene Castle, take note.

Hockey—9, 10, 11, 12; Cheerleaders—11, 12; Student Council—11; National Honor Society—11, 12; Chieftain Staff—10, 11, (assistant editor) 12; Swing Band—10, 11, 12; Senior Play—12.

AUDREY JANE ROAN
24 N. Ridgeway Ave., Glenolden, Pa.
Commercial

Fast-stepping Color Guard . . efficient hockey manager . . always ready for a good laugh . . of delicate nature . . sometimes petulant.

Color Guard—11, 12; Y-Teens—12; Hockey Manager—12; Glee Club—12.

FRANK EDWARD ROBINSON
13 W. Cooke Ave., Glenolden, Pa.
College Preparatory

Student manager of the Senior Play . . one of the class musicians . . quiet—at times . . chief chauffeur of the class . . earnest in all things undertaken . . a gentleman.

Band—9, 10, 11, 12; Swing Band—10, 11, 12; Brass Choir—10, 11, 12; Baseball—10, 11, 2; Senior Play Committee—12.

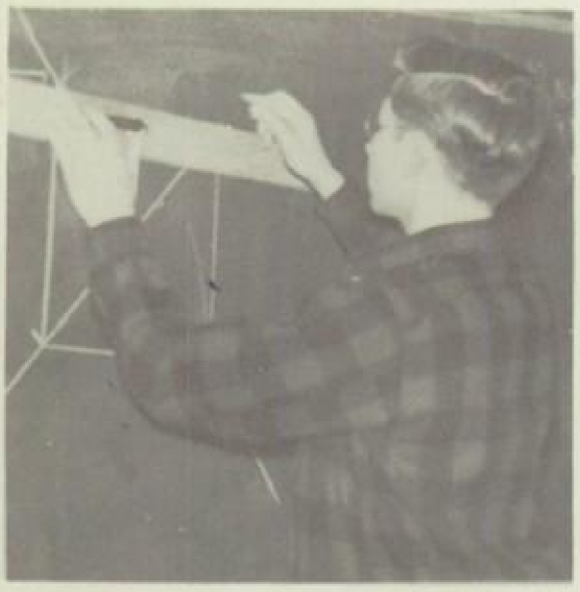

GEORGE RODIER
20 Rambler Road, Glenolden, Pa.
General

Star halfback . . dark hair, dark eyes . . seldom on time . . friendly smile . . prefers athletics to scholarship . . from St. James . . quiet and calm . . G-N lassies' dream man.

Football—10, 11, 12; Hi-Y—12.

MARGARET H. SCHLESSELMAN
115 Mohawk Ave., Norwood, Pa.
Commercial

Tall and gracious . . long flowing hair . . a smile that sparkles . . likes basketball games . . collects pin-ups.

Glee Club—10, 11.

LAMAR RUDOLPH
205 Trites Ave., Norwood, Pa.
College Preparatory

Unique phraseology . . a "here and there" week-ender . . stars in her eyes . . former Radnorite . . interesting accent . . purse forgetter.

Y-Teens—12; Chieftain Staff—12.

BETTY MARGARET SAULSBERRY
1541 Chester Pike, Folcroft, Pa.
Commercial

Red hair . . happy-go-lucky . . ace of the bass drums . . a hard-working student . . faithful Glee Club attendant.

Y-Teens—11; Glee Club—10, 11, 12; Band—12.

EDGAR A. SEBELIST
14 N. Wells Ave., Glenolden, Pa.
General

One of the owners of the Chevy . . good worker . . easy to get along with . . a thinker of depth . . with untried mental resources.

Band—9; Orchestra—9; Glee Club—11, 12; Baseball—12.

JOHN SEARCH
312 Urban Ave., Norwood, Pa.
General

Quite athletic for his size . . enjoys penning notes . . a ladies' man . . argues vehemently in P.O.D. . . misunderstood by some . . a set shot artist . . has strong convictions.

Glee Club—11, 12; Baseball—12.

DONALD E. SCHNEIDER
133 N. Llanwellyn Ave., Glenolden, Pa.
General

Well-built . . loud dresser of the class . . dreams of an engineering career . . likes football, basketball—girls, too . . tries hard but doesn't always reach that goal.

Football—11, 12; Glee Club—11; Hi-Y—11, 12; Student Council—12.

JANET HELEN SMITH
508 Tatnall Ave., Glenolden, Pa.
Commercial

Dark fringed, deep blue eyes . . tall and slender . . efficient basketball manager . . likes jitterbugging . . our senior with poise . . expressive hands . . model.

Y-Teens—10, 11, 12; Hockey—10, 12; Basketball—11, (manager) 12; Glee Club—10, 12.

ROBERT THOMAS SMITH
570 Mohawk Ave., Norwood, Pa.
General

Well-dressed . . lucky No. 13 . . can always be found at Ben's or Rett's . . likes to play football . . quite friendly.

Football—11, 12; Band—9; Orchestra—9; Chieftain Staff—12; Glee Club—11.

WARREN EDMOND SPENCER
212 W. Winona Ave., Norwood, Pa.
General

Stellar player of all sports G-N offers . . tall, lean and lanky . . good natured . . never lets school work bother him . . unruffled . . well-liked fellow.

Football—11, 12; Basketball—11, 12; Baseball—11, 12; Hi-Y—11, (treasurer) 12.

ROBERT GEORGE SPARKS
144 N. Llanwellyn Ave., Glenolden, Pa.
General

Very amiable . . chief of visual aids staff . . big boss at the recording dances . . always willing to help . . quiet and cheerful . . dependable.

Visual Aids—10, (president) 11, 12; Student Council—10, (vice-president) 12.

HOWARD KENWOOD SPRIGGLE
39 Benson Drive, Glenolden, Pa.
College Preparatory

Dr. Leon Atwell of "unfortunate, most unfortunate" fame . . our little sports' enthusiast . . broad grin . . publisher of the Glen-Dale News . . ambitious and full of ideas . . averse to homework . . "chicito."

Student Council—10; Basketball Manager—11; Publicity Club—12; Senior Play—12.

ELEANOR JANE TAYLOR
271 Seminole Ave., Norwood, Pa.
Commercial

Head majorette . . envy of her friends excellent gymnast . . beautiful wavy hair . . Jack . . winning personality . . quietly charming.

Majorette—10, 11, (captain) 12; Y-Teens—12; Glee Club—12.

RUTH LILLIAN TIMMONS
501 Elmwood Ave., Glenolden, Pa.
Commercial

Elusive smile . . willing to do for others constantly . . steadfast member of the band . . never a dull moment after those remarks of hers . . graciously quiet in manner . . would-be litterateur.

Band—8, 9, 10, 11, (secretary) 12; Hockey—9, 10; Basketball—9, 10.

HARRY WHITLOCK
342 Hollos Ave., Crum Lynne, Pa.
General

Excels in mechanical drawing . . a first-class artist . . one of the gang . . mild and friendly . . a veteran usher . . helps Mr. Olson . . not temperamental.

Football Custodian—12.

The books are the same, but the chair is so much more comfortable.

MARY WILLIAMS
426 S. Chester Pike, Glenolden, Pa.
Commercial

Most athletic girl in the class . . peppy and popular senior . . cheers G-N's teams on to victory . . prolific conversationalist, especially with Ruth.

Cheerleaders—11, 12; Hockey—9, 10, 11, (captain) 12; Basketball—9, 10, 11, 12; Y-Teens—11, 12; Senior Play Committee—12.

EMMA MARIE WOLF
561 Delaware Ave., Norwood, Pa.
Commercial

A good player on the court . . excellent prompter . . plenty of vitality . . well-liked by all . . cheerful smile . . earnest student.

Basketball—9, 10, 11, 12; Glee Club—10, 11, 12; Student Council—12; Senior Play Committee—12.

PHYLLIS ANN WILSON
621 Seneca Ave., Norwood, Pa.
Commercial

Sharp dresser . . loves to dance . . dazzling smile . . quiet among those who don't know her . . her neatness is the envy of all.

Glee Club—12.

JOHN B. WOLFE
329 Mohawk Ave., Norwood, Pa.
General

Happy-go-lucky . . smooth dancer . . always has a joke . . lots of trouble with that car . . darn nice guy . . takes care of that eleven.

Football Manager—11, 12.

MARY G. WOLFENDEN
27 S. Wells Ave., Glenolden, Pa.
Commercial

Big dimples in her cheeks . . lusty cheerleader . . class officer of long standing . . does anything to help out . . well-noted for her friendliness . . unshattered reserves.

Student Council—9, 10; Y-Teens—10; Cheerleaders—10, 11, 12; Senior Play Committee—12; Class Secretary—10, 11, 12; Tennis—11, 12.

ALDA ANN YOST
125 Isabel Ave., Glenolden, Pa.
Commercial

Always grinning from ear to ear . . wavy blond hair . . prefers the Navy . . a future secretary . . cymbal-ringer in the band . . most cooperative, quiet, and resourceful.

Band—9, 10, 11, 12; Glee Club—10, 11, 12; Student Council—(corresponding sec'y) 12; Chieftain Staff—11; Tennis—12; Senior Play—12.

QUIZ KIDS

Tom Moorehead, director in charge of Glen-Nor's contestants, shown with the juke box awarded Glen-Nor High School for defeating Collingdale's team in the battle of wits.

M. Wolfenden, C. Schum, E. Taylor, A. Holmes, P. Richardson, and F. Sebelist as they appeared on the Campus Quiz program sponsored by Supplee Dairies and broadcast over Station WFIL, Tuesday, November 5, 1946, at 9:00 P. M. Glen-Nor's intelligentia was pitted against that of Collingdale High School, Collingdale, Penna., nearby neighbor.

F. Sebelist, representing tenth grade intelligence; C. Schum, representing eleventh grade intelligence, and P. Richardson, representing twelfth grade intelligence, being greeted by Mr. R. E. Bamberger, principal, as they are about to board a plane en route to Washington, D. C. The all-expense trip was given to the winning team as a personal award.

EASTERN
Air Lines
EASTER
STERN

UNDERSTUDIES

JUNIORS

ROOM 17

Row 1: G. Mullen, P. Dinmore, P. Cassels, M. Eddy, Miss Jones, N. Bossinger, E. Evans, L. Peele, I. Whewell. *Row 2:* R. McCamley, S. Ickes, R. Dunbar, D. Zelinski, P. Finan, M. Sipple, M. Spencer, J. Lancaster, C. Borton, J. Cassel. *Row 3:* G. Maling, H. Stellfox, J. Downs, R. Heacock, R. Gaines, W. Cornelius, A. Schneider, C. Banks, B. Endress, M. Thomas. *Row 4:* J. Martin, W. Vosburg, C. Schum, L. Coggin, R. Uhl, G. Lent.

ROOM 19

Row 1: Y. Smitheman, D. Hazel, J. Boyer, D. Larrimore, Miss Law, V. Young, D. Johnson, J. Bing. *Row 2:* L. West, B. Branch, S. Minke, L. Goldsborough, J. Shaw, S. Bonsall, M. Malick. *Row 3:* J. Buchy, P. Thompson, B. Eitel, A. Atwood, M. Horton, M. Timmons, S. Schneider, R. Calter. *Row 4:* R. Carr, J. Perry, I. Burke, J. Bishop, M. Kahler, H. Bewley. *Row 5:* G. DePaul, A. Kimery.

Above: Cliff Schum, class president, and R. Dunbar, friend. *Below:* Class in English "at work."

ROOM 20

Row 1: L. Woodward, P. Wilkinson, M. Drennan, J. Lawhead, C. Adams, J. Michener, A. Hazzard, Mrs. Haddaway. *Row 2:* E. Lord, T. Barrar, B. Marvel, R. Schaffer, J. McVickar, R. Curley, J. Forbes. *Row 3:* R. Taylor, E. Ferguson, A. McNamara, J. Eby, J. Finley. *Row 4:* E. Fahey, M. McVickar, R. Reese, J. McVicker, D. Talley, R. Dunmire. *Row 5:* J. Lacey, H. Bennett, R. Trout, R. Reeser, J. Carol, R. Miller.

UNDERSTUDIES

SOPHOMORES

Ruth good luck and Bad Luck Hennie

J's a nice kid. Stay the way you are.

ROOM 14

Row 1: S. Doyle, D. Hutchins, C. Teetsel, B. Plumb, M. Aird, Mr. Siegel, R. Linville, D. Mellon, M. Cornelius, J. Gillard. *Row 2:* R. Gallager, R. Knoll, F. Sebelist, J. Crawford, J. Ferguson, B. Bevan, J. Schiller, A. Molitor. *Row 3:* J. Bishop, W. Reid, A. Porterfield, B. Rich, R. Bamberger, H. Oakes.

Ruth, Loads of luck in the future. Keep up your swell singing and you'll go places. Remember me as, Ginnie

Ruth Good luck [illegible] with singing

ROOM 15

Row 1: E. Balentine, B. Riddell, J. Kahlert, Miss Paschall, T. Verbit, J. Simon, E. Walch. *Row 2:* R. DePaul, J. Carter, S. Assell, E. Gamerschlag, D. Eby, J. Andrews. *Row 3:* C. Linde, B. Booth, R. Malgrave, J. Connor, N. Bossinger.

Lots of luck the girl with a b just keep it that way

Ru Bell

ROOM 23

Row 1: M. Boerner V Potock, K Hallahan, D. Burke, Mrs. Hutchins, B. Homan, D. Orr, E. White, M. Thompson. *Row 2:* E. Yost, R. Williams, P. Schindlbeck, G. Wagner, M. Bedal, D. Levis, N. Butler, H. Carter. *Row 3:* H. Irving, M. Kahler, B. Dent, L. Peterson, J. MacLellan, H. Bedwell. *Row 4:* C. Boyer, G. Albertson, R. Brooks, W. Westerberg, J. Lower.

Best luck Dick Bud Joyce Jenni

ROOM 24

Row 1: B. Roan, S. Reeser, D. Cassel, R. Lawrence, R Jarvis, J. List, D. Woodrow, W. Kraus, L. Beissel. *Row 2:* J. Gilbert, D. Bush, F. Cloud, A. Farmer, E. Liggett, E. Kahlert, D. Miller, J. Hagerman, L. Ritchie. *Row 3:* T. Connery, H. Barrar, J. Kingsley, L. Brummitt, D. German.

Ruth, lots of luck to a good classmate Leighton

Dear Ruth,
Lots of luck.
Bev.

STAND-INS

NINTH GRADE

Dear Ruth,
Lots of luck.
Pat.

To a swell classmate and a good [illegible] student.
Lots of luck - Bud.

Dear Ruth
Lots of luck
to a swell
friend.
[illegible] art

ROOM 7

Row 1: R. Baer, V. Eisenbrey, V. Adams, Miss, Beister, G. Cronk, C. Dyson, J. Anderson, D. Barker. Row 2: C. Baker, B. Coutant, P. Borton, T. Marvel, R. Anderson, H. Baker, D. Knoll, C. Bryce, H. King. Row 3: R. Hopkins, D. Bonsall, R. Rex, L. Whitaker, R. Small, W. Wolfe, A. Holmes, R. Brock, R. Backman, B. Wilson.

Dear Ruth,
Lots of
happiness to
a swell friend.
Janet

Dixie [illegible]

Ruth,
Keep up the
good work and
you'll go far in life.
Charlotte

Dear Ruth -
Best of Luck
Eleanor

ROOM 9

Row 1: B. Peterson, B. Smith, J. Hitchner, R. Morris, Mr. Geno, J. Holst, M. Miller, B. Grubb, N. Byrne. Row 2: B. Krough, E. Monahan, E. Hardenbergh, B. Wolfenden, J. Milhouse, M. Smith, D. White, L. Fitz. Row 3: C. Mattern, J. Cassels, B. Gross, R. Loncks, G. Ottinger, R. Baird, R. Edson, C. Engel, C. Arcovitch, J. Soprano. Row 4: J. Shallo, R. Vough, J. Frost, C. Jones, E. Mandl, S. Nagle.

Dear Carol
Best of luck
in the years
to come
Joan A.

Ruth
Maybe [illegible]
[illegible]
[illegible]

Dear Ruth,
Good luck in
everything.
Barb.

ROOM 10

Row 1: H. Burgett, J. Lang, P. Woodward, B. Rolls, Miss Seitz, V. Coates, J. Carter, A. Zinn, M. Gilmartin. Row 2: M. Keyler, K. Bennett, B. Allen, C. White, J. Stang, H. Lord, S. Glenn. Row 3: T. Houston, F. Bort, R. Cooper, C. Gill, J. Benner, P. Hearne, M. Polk, J. Fisher, J. Graham. Row 4: W. Jackson, J. Robinson, G. Dunlap, R. Peterson, H. Horton, R. Zinzer, L. Ehrhart.

Dear Ruth,
Lots of luck [illegible]
[illegible] you'll [illegible]
[illegible]

Dear Ruth,
Lots of Luck
Margaret

Best of luck to years to come. Ainy
Good Luck Bob

Ruth
Keep up
that singing
and you'll
be the second
Dinah Shore.
Harriet
Burgett

SUPPORTING CAST

EIGHTH GRADE

ROOM 11

Row 1: E. Bonawitz, R. Paul, N. Sherman, V. Schwering, Mr. Hoover, L. Lacox, J. Englehart, P. Oakes, Y. Machette. *Row 2:* E. Janney, C. Emanuel, D. Hollanbaugh, E. Miekley, A. Miekley. *Row 3:* R. Dougherty, R. Wilson, R. Drumheller, E. McAnany, W. Connery. *In front of Mr. Hoover:* J. Loucks.

ROOM 12

Row 1: R. Heinrich, R. Glatthorn. *Row 2:* J. Lutz, M. Geyer, M. Rowdon, E. Sweatman, Miss Lentz, N. Brown, R. Seifert, M. L. Britt, J. Deidel. *Row 3:* M. Bedford, R. Joseph, J. Bates, J. King, F. Marsh, D. Bradshaw, P. King, D. Doub. *Row 4:* E. Onimus, L. Stetz, C. Colberg, N. Machusak.

ROOM 3

Row 1: R. Laurenco, N. Stagner, E. Cape. *Row 2:* H. German, D. Batchelor, M. Marker, J. Leek, Mr. Hirst, N. Brill, P. Doyle, B. Spriggle, J. Kubera. *Row 3:* P. Kerstetter, F. Curry, F. Porter, J. Robinson, R. Pitts, N. Maling, J. Reynolds, P. Stiffler. *Row 4:* C. Ellis, S. Simon, R. Hughes, N. Jones, J. Dunmire. *Row 5:* J. Sides, B. Larsen, W. McKim, D. Christy.

ROOM 8

Row 1: J. Mastellar, J. Kubera, G. Atwood, F. Shuster, T. Evans, R. Chocker, R. Rees, K. Bagley, D. Taylor, J. Gray. *Row 2:* D. Lambert, R. Cason, N. Richards, W. Paulson, Mr. Stephens, P. McDowell, J. Schnider, D. Deckert, R. Steffanides. *Row 3:* L. Eisenhower, J. Casey, R. Jefferson, J. Veacock, B. Easterday, R. Walz, R. Chocker, C. Throne.

SUPPORTING CAST

SEVENTH GRADE

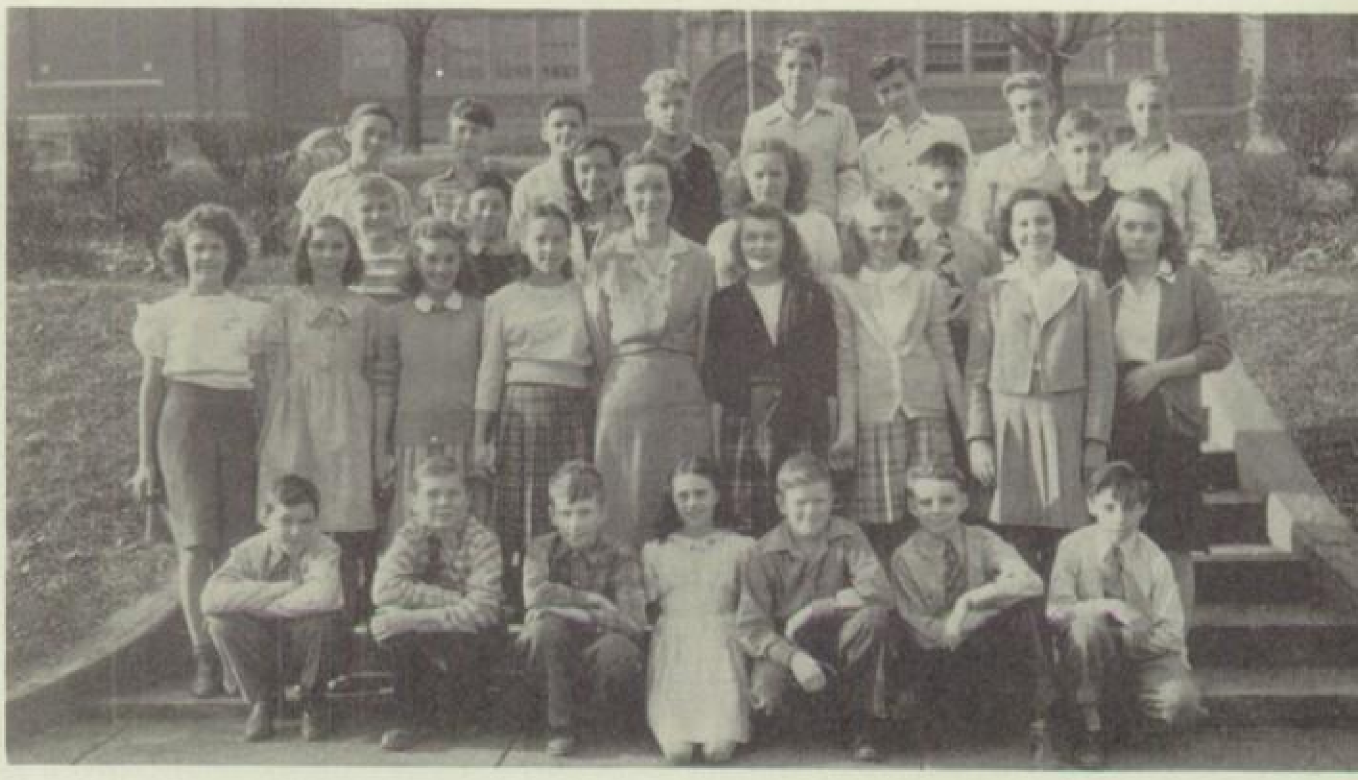

ROOM 1
Row 1: C. Nagle, B. Karau, L. Gillespie, J. Schmidt, E. Bracken, G. Ritter, A. DeFalco. *Row 2:* D. Dimmit, P. Roessner, A. Founds, C. Pierce, Miss Weissinger, P. Ziegler, T. Fisher, J. Haeberle, M. Corner. *Row 3:* B. Hiddeman, J. Hammond, M. J. Cooper, A. Stevenson, J. Bailey, H. Donohue. *Row 4:* R. Koch, P. German, R. Pagenkemper, T. Forbes, E. Miekley, L. Brown, A. Harpster, K. Mansley.

ROOM 4
Row 1: J. Hopkins, N. Yost, M. Bryce, J. Drumheller, E. Coggin, L. Ritter, I. Cochran, D. Welch. *Row 2:* L. Linkaus, A. Zinzer, R. Corson, N. Shuster, Mr. Landis, M. Griffin, B. Cox, J. Hurst, H. Reiseg. *Row 3:* J. Grant, M. Homan, E. Thompson, D. Torrens, D. Bosacco, G. Lynn, J. Founds. *Row 4:* J. Calhoun, L. Butes, J. Viscuso, F. Riddiagh.

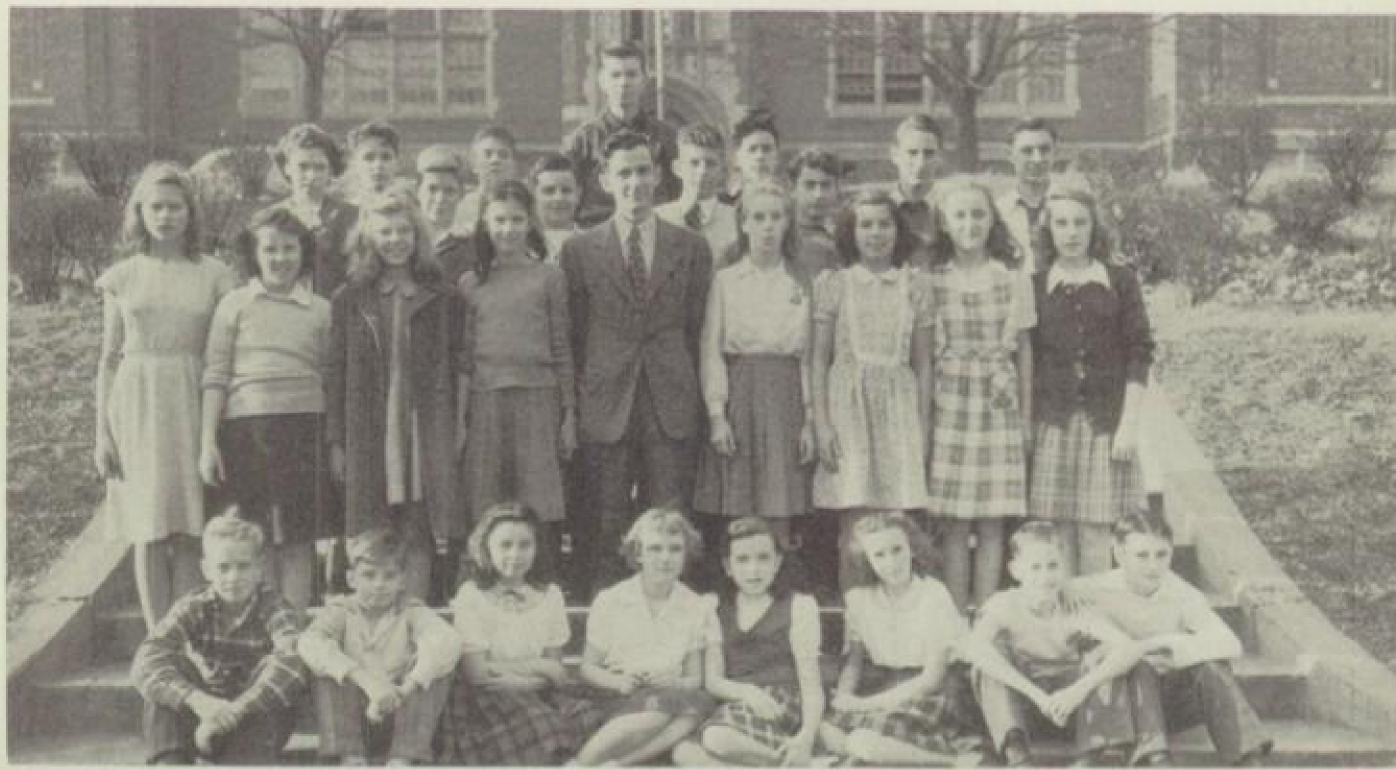

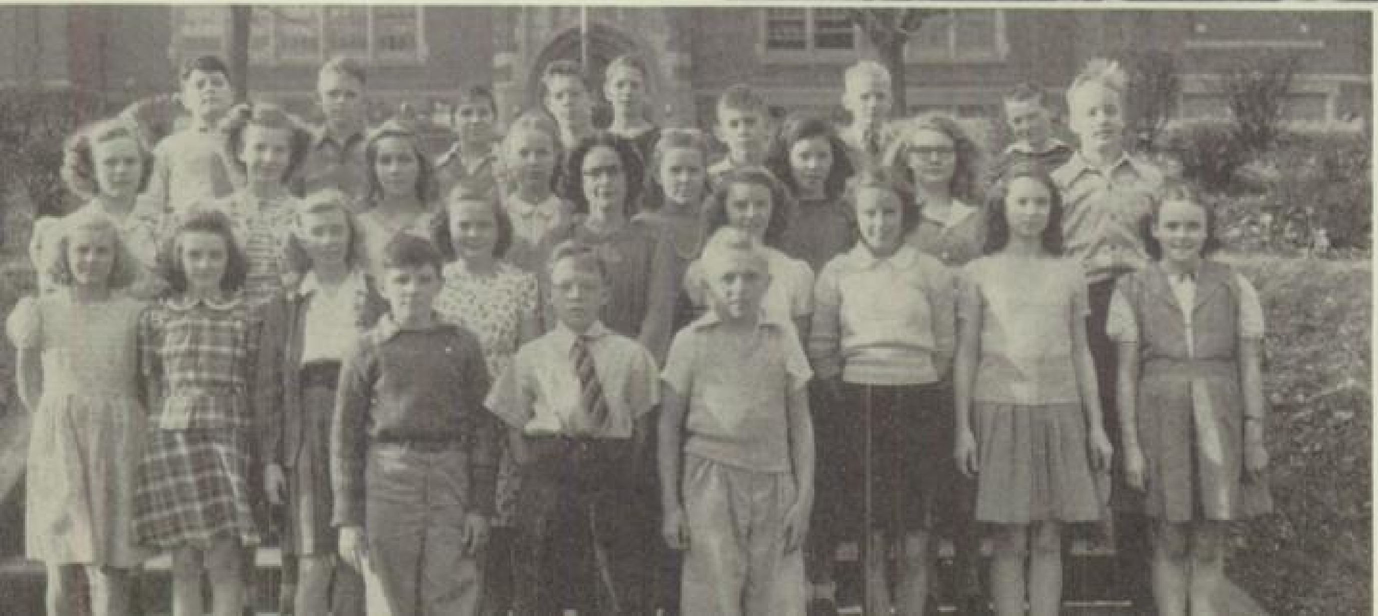

ROOM 13
Row 1: W. Van Zant, R. Bedford, R. Blafield. *Row 2:* J. White, B. Clendenning, J. Howard, J. Fulton, Mrs. Petersen, C. Bailey, A. Irving, S. Freeman, J. Hagerman. *Row 3:* L. MacFarland, S. Fenner, J. Hutchins, M. David, C. Yeaman, C. Hughes, P. Algard, R. Love. *Row 4:* O. Jones, R. Raup, R. DePaul, C. Darrah, O. Palsgrove, G. Atherolt, L. Cape, R. Teetsal.

Alice Holmes—*Most Popular Girl—Most Versatile.*

Gene Irwin—*Most Popular Boy—Best Athlete—Most Versatile.*

Lorraine Hinshillwood—*Best Actress.*

CELEBRITIES OF '47

Carol Hall—*Best Dressed.*

Jack Bertolet—*Best Dancer—Handsomest Boy—Best Dressed.*

Jack MacLellan—*Most Studious Boy.*

John Oakes—*Best Actor.*

Patricia Richardson—*Best Musician.*

Beverley Brooks—*Most Studious Girl.*

Mary Williams—*Best Athlete.*

Eleanor Taylor—*Best Dancer—Prettiest Girl.*

LEADERS OF '47

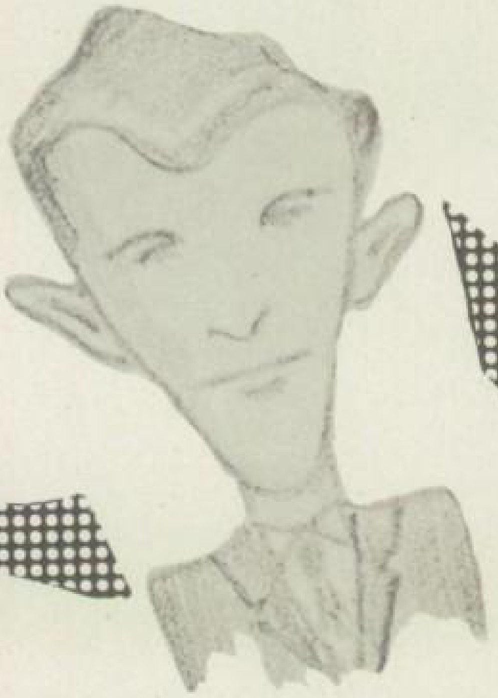

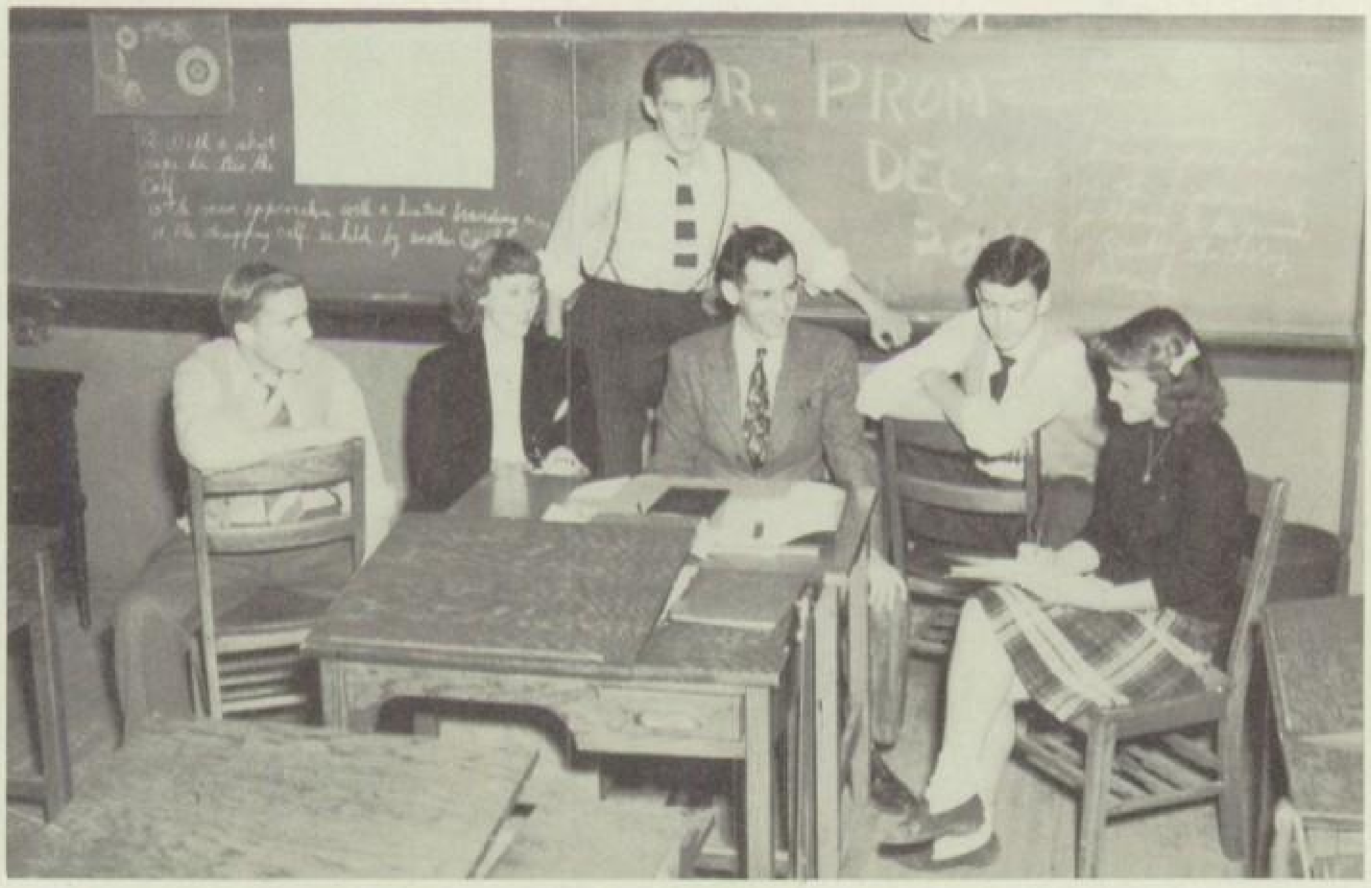

Above: Mr. J. S. Landis. *Center:* F. Morris, assistant treasurer; L. Davis, treasurer; Mr. Landis, sponsor; R. Keown, president; M. Wolfenden, secretary; J. Bertolet (standing), vice-president, talking over the Christmas Sno-Ball. *Below:* R. Keown, class president.

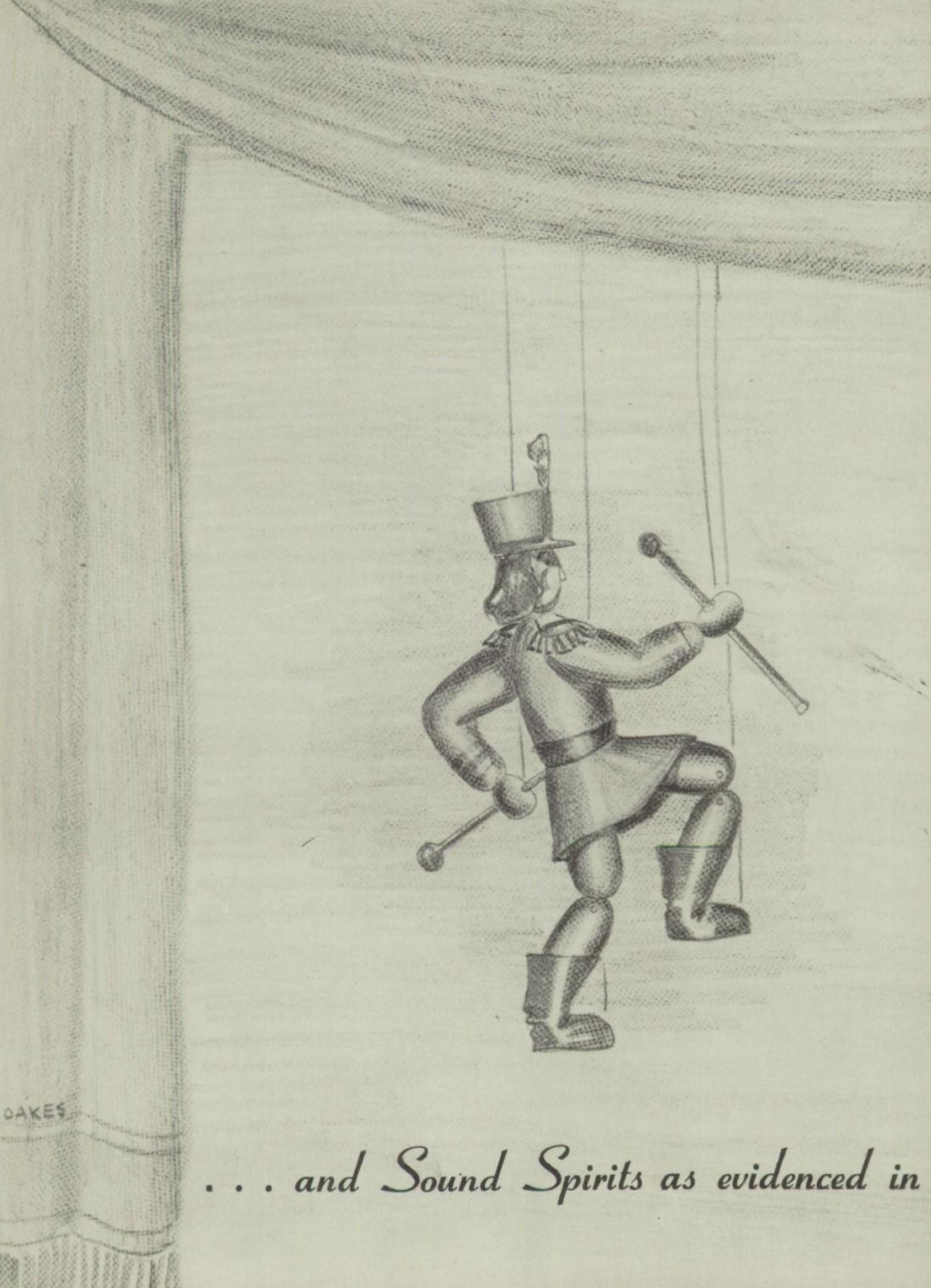

. . . and Sound Spirits as evidenced in

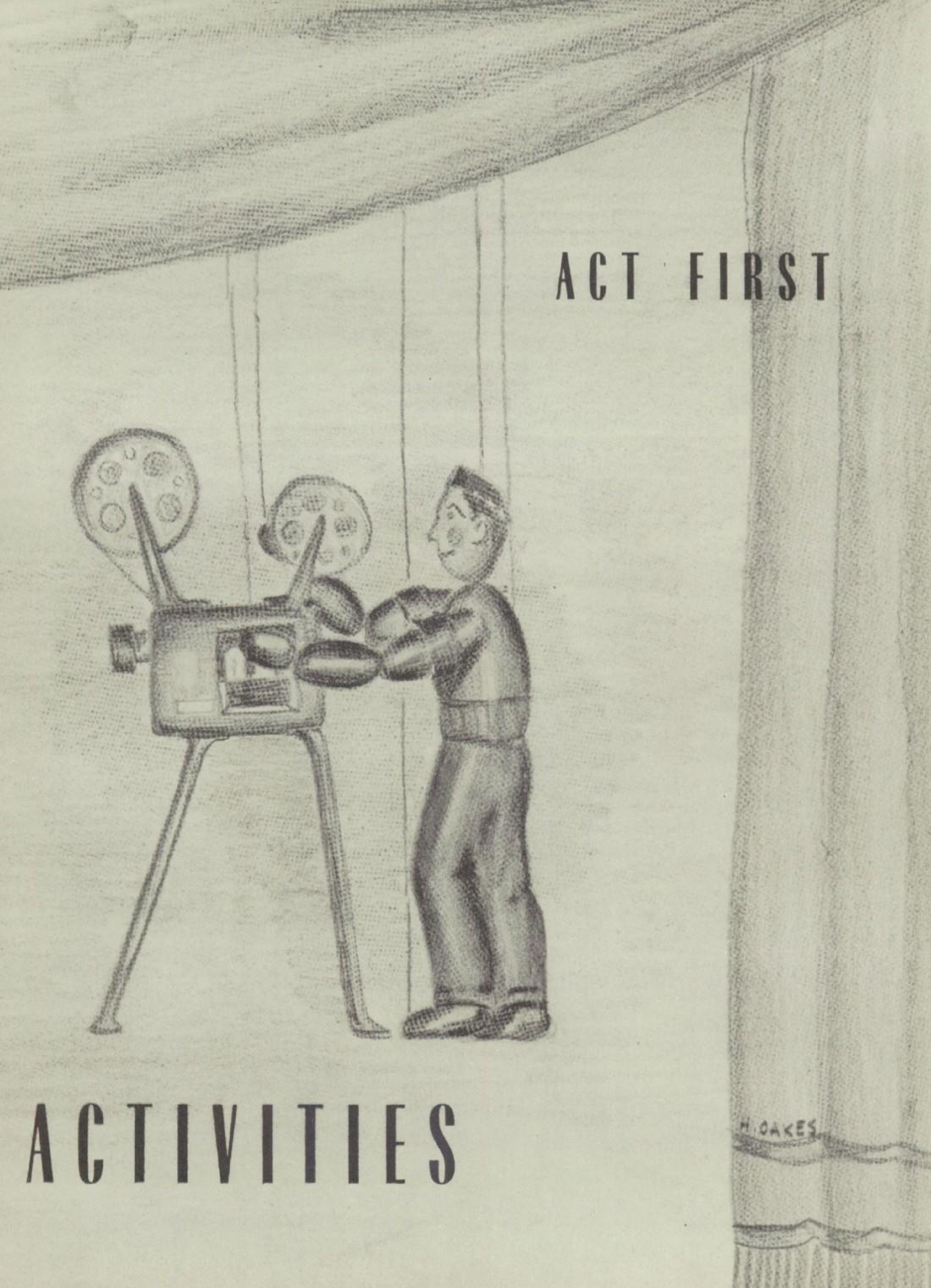

ACT FIRST

ACTIVITIES

STUDENT COUNCIL EXECUTIVE COMMITTEE

On *floor:* A. Yost, corresponding sec'y. *Seated:* Miss Lentz, R. Heacock, treasurer; W. Hutchinson, president; B. Sparks, vice-president; and Miss Jones. *Standing:* J. McDermott, sergeant-at-arms; and M. Timmons, sec'y.

Dear Ruth,
Lots of luck
to a swell singer
Thelma

Scene 1 . . . .

STUDENT COUNCIL

Row 1: C. Emmanuel, R. Morris, T. Corson, G. Ottinger, R. Raupt, M. Homan, C. Bailey, J. Kubera, J. Haeberle. *Row 2:* J. Stang, N. Brill, R. Connors, B. Maling, R. Brock, F. Piasecki, P. Hagerman. *Row 3:* E. Miekley, Miss Jones, J. McDermott, R. Heacock, W. Hutchinson, R. Sparks, M. Timmons, A. Yost, R. Woodrow. *Row 4:* J. Lutz, A. Gray, P. Thompson, J. MacLellan, S. Bradshaw, P. Dinmore, E. Wolf, C. Hall, H. Howell, Miss Lentz. *Row 5:* J. Gerhart, W. Westerburg, F. Sebelist, T. Houston, W. Reid, D. Schneider, J. Forbes, R. Schaeffer, E. Lord.

STUDENT COUNCIL AWARDS COMMITTEE
On floor: E. Wolf. *Seated:* C. Hall, R. Heacock, C. Bailey. *Standing:* H. Howell, J. Haeberle.

WE ARE GOVERNED

The Student Council, under Miss Miriam Jones and Miss Jean Lentz, is one of the outstanding organizations at Glen-Nor. The council, composed of representatives from every homeroom, meets twice a month to promote the general welfare of Glen-Nor.

From the members of the group are drawn monitors whose duty it is to keep order and facilitate traffic in the halls during the passing of classes. From the group this year was also chosen a committee to revise the Constitution. Activities sponsored by the Student Council included the raising of money to buy records for the Juke Box and the collection of contributions for the Charity Drive.

Executives for the year consisted of president, William Hutchinson; vice-president, Robert Sparks; secretary, Marjorie Timmons; corresponding secretary, Alda Ann Yost; treasurer, Richard Heacock; and sergeant-at-arms, Joan McDermott.

Scene 2 . . . .

OUR MORALE IS BOOSTED

THE HI-Y ORGANIZATION

Providing the opportunity of an evening of wholesome fun is one of the purposes of the Hi-Y organization. This year the club members took that aim to heart in a big way. Sporting events in Philadelphia were visited; gym nights were scheduled; and recreational facilities opened to them at the Chester YMCA were used with zest. Other Monday night meetings, at 7:15, were devoted to speakers who told experiences encountered in various places visited by them. Officers, under the guidance of Mr. Lynn Stephens, included president, Jack Bertolet; vice-president, Russel Schaffer; treasurer, Warren Spencer; secretary, Ernest Lord.

On floor: B. Gross, D. Schneider, J. Forbes, A. Porterfield, G. Rodier, J. Chubb. *Seated:* W. Spencer, R. Laufer, J. Bertolet, R. Schaffer, E. Lord. *Standing:* Mr. Stephens, J. Dyson, J. Lacey, R. McCaulley, L. Beissel, G. Lent, B. Roan, Mr. Hirst, W. Vosburg.

Row 1: Mrs. Hutchins, C. Teetsel, M. Aird, B. Plumb, M. Freeman, R. Lutz, B. Branch, M. Sipple, D. Johnson, M. J. Bossinger, Mrs. Haddaway. *Row 2:* C. Hall, S. Doyle, J. Shaw, D. Larrimore, J. Boyer, M. Eddy, V. Young, M. A. Malick. *Row 3:* J. Lawhead, A. Holmes, L. Rudolph, L. Hinshillwood, H. Howell, S. Minke, J. Bishop, I. Whewell, L. Goldsborough, M. Hatton, M. Timmons, S. Schneider. *Row 4:* M. Cornelius, D. Hutchins, R. Linville, E. Luther, N. Bossinger, J. Gillard, E. Balentine, L. Peele, B. Saulsberry, G. Mullen, C. Bort, E. Evans. *Row 5:* E. Taylor, P. Raibley, R. Llewellyn, D. Zelinski, P. Finan, J. Lancaster, R. Dunbar, P. Brandt, E. McCamley, S. Bonsall. *Row 6:* F. Renz, P. Richardson, J. Smith, S. Bradshaw, H. Kerstetter, M. Spencer. *Row 7:* M. Kahler, P. Cassell, M. Williams, P. Dinmore, J. Carter, S. Assell, R. McCamley, E. Cooper, P. Hughes.

THE Y-TEEN ORGANIZATION

Under the sponsorship of Mrs. Gertrude Hutchins and Mrs. Margaret Haddaway, the Y-Teens have had an active year. The girls, who, by the way, changed the name of their organization from the Girl Reserves to the present title, have been busy making dolls for unfortunate children, and place mats and menus for soldiers in hospitals, while at Christmas they sold Christmas seals in the bank. During the year they also helped to put on several assembly programs.

Through the efforts of their officers, however, meetings haven't been all work and no play. To tell the truth, there have been lots of good times skating, swimming, throwing parties with the Hi-Y, listening to interesting speakers, such as Rev. Ralph Andersen of Glenolden, giving "terrific" initiations, singing Christmas carols, putting on skits, and playing in the gym on gym nights. Executives included president, Mildred Freeman; vice-president, Ruth Lutz, secretary, Barbara Branch; corresponding secretary, Barbara Plumb; and treasurer, Marion Sipple.

TENTH GRADE HONOR STUDENTS

The following students were elected during their ninth year to Junior National Honor Society, but have not yet been accepted into Senior National Honor Society: *Row 1:* A. Porterfield, B. Plumb, N. Bailey, M. Aird, R. Gallagher. *Row 2:* H. Oakes, J. Ferguson, A. McLaren. *Row 3:* J. Crawford, R. Bamberger, R. Knoll, F. Sebelist.

SENIOR NATIONAL HONOR SOCIETY

On floor: R. Lutz, L. Hinshillwood, G. Maling. *Seated:* B. Gallager, secretary and treasurer; Miss Hassler. *Standing:* P. Richardson, J. Dyson, R. Keown, W. Hutchinson, R. Uhl, C. Schum; J. MacLellan, president.

JUNIOR NATIONAL HONOR SOCIETY

Row 1: J. Mastellar, T. Hitchner, C. Dyson, P. Borton, Miss Hassler, A. Miekley, M. L. Britt. *Row 2:* D. Doub, R. Rex, J. Englehart, H. Baker, R. Baer, T. Corson, D. Grubb, D. Bonsall.

Ruth,
Lots of luck
in the future.
I hope you make
the Senior Society.
Dick Rex

Ruth,
Lots of Luck
in your future years
at Glen-Nor & I hope
to see you on the Honor society
for the rest of your stay at
Glen-Nor. Good Luck
Don "5

Scene 3 . . . .

NATIONAL HONOR SOCIETIES

The students who have best shown their ability to practice a well-thought-of school life and who have displayed outstanding ideals of service, leadership, scholarship, and character are rewarded for their efforts each year by the faculty in being elected to the distinguished senior or junior high National Honor Societies. To be chosen is indeed an honor. Under the guidance of faculty adviser Miss Ruth Hassler, these groups of students maintain a standard worthy of highest commendation.

John Oakes

Patricia Richardson

Roger McVickar

QUILL AND SCROLL

Election to Quill and Scroll Society, national journalistic honorary organization, is considered to be the highest literary award given to a Glen-Nor High School student. Members of the Quill and Scroll must be in the upper third of their class scholastically, and must have done some outstanding work on their school publications to merit the recommendation of the sponsor. Successful applicants this year included: John Oakes, Patricia Richardson, Jack MacLellan, James Dyson, Jane King, and Roger McVickar.

Jack MacLellan

Jane King

QUILL
+
SCROLL
I.H.S.H.S.J.

James Dyson

OUR EFFORTS ARE REWARDED

Dear Robert,
[illegible]
Rita

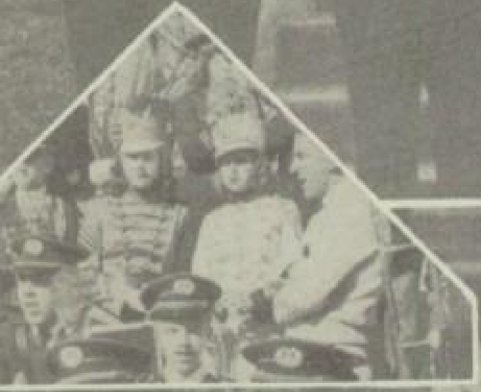

Scene 4 . . . .

Members of the band for the past year included the following: *Bell Lyras:* H. Lord, L. Barker; *Clarinetists:* R. Timmons, J. Lawhead, A. Molitor, D. Orr, R. Gallager, J. White, D. Lambert, J. Hitchins, J. Haeberle, P. King, J. Gerhart; *Trumpet players:* P. Borton, R. Bamberger, C. Boyer, J. Casey, A. Kimery, G. Jurosky, T. Shickley, R. Love, T. Evans, C. Throne, B. Coutant, L. Cape, M. Rowden, E. Onimus, G. Jurosky, E. Knowles, J. Sides, S. Booth; *Trombone players:* B. Gallager, F. Robinson, R. Fenner, D. Davidson, E. Cape; *Baritone:* J. Hartung; *Tuba players:* J. Moyer, J. Crawford; *Tenor Saxophonist:* W. Foster; *Alto Saxophonists:* J. Donaldson, J. Gerhart, R. Small, D. Christy, R. Reese, D. Bassoco; *Melody Saxophonists:* B. Colvell, D. Haerer; *Flutist:* B. Homan; *Bassoon player:* J. Donaldson; *Percussion players:* A. Yost, D. Bush, B. Salisbury, J. McDermott, G. DePaul, J. Dunmire, E. Bracken, G. Ritter, W. Vosburg; *Violinists:* J. Howard, M. Davis, E. M. Brown, A. Stevens, M. L. Stillman; *Majorettes:* D. Zelinski, P. Raibley, E. Taylor, P. Patton, S. Bonsali, I. Rich; *Color Guards:* R. Llewellyn, S. Bradshaw, P. Finan, J. Lancaster, N. Bailey, M. Freeman, A. Roan.

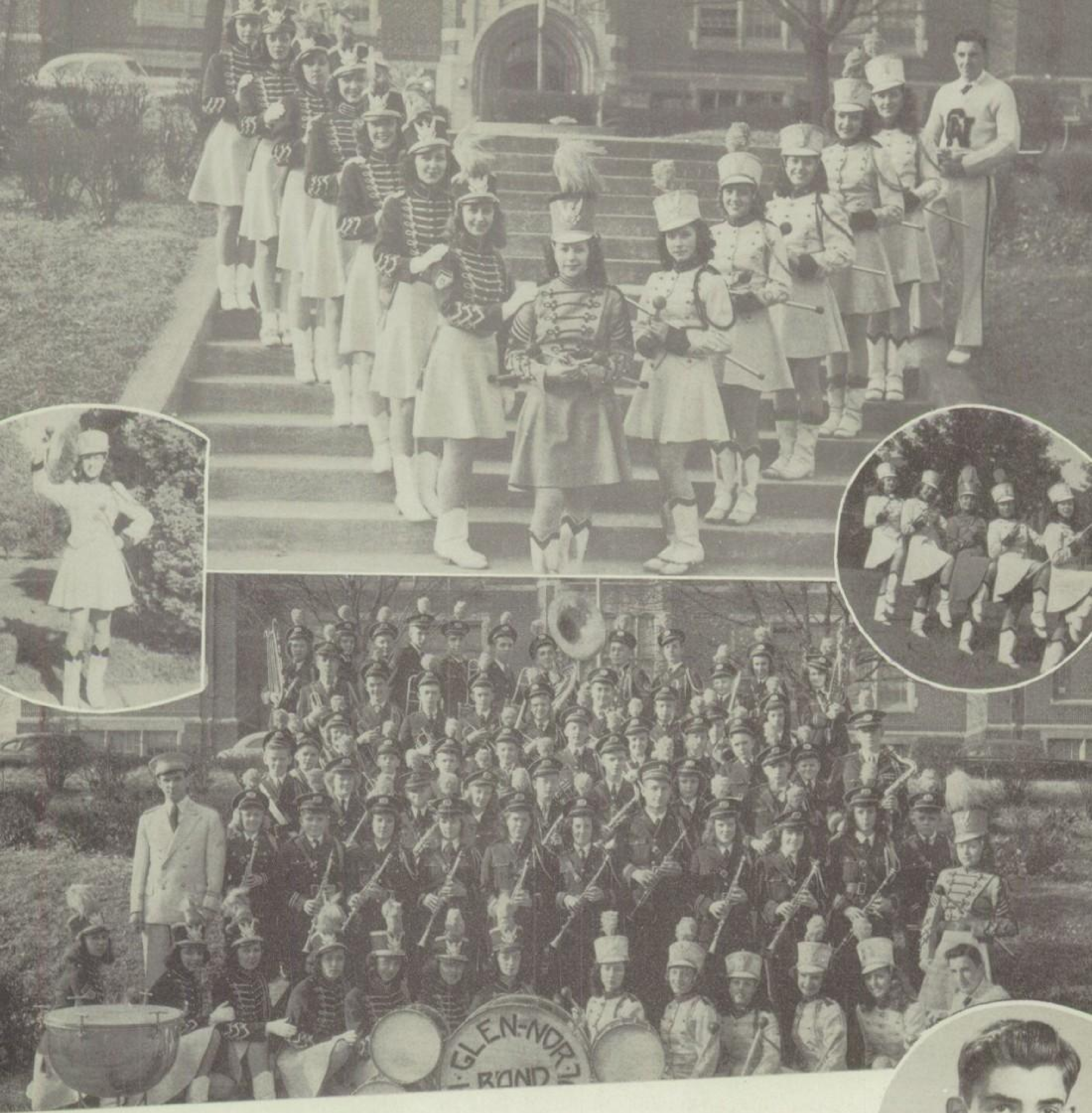

BOON GALLAGER
Best Musician

WE STRIKE UP THE BAND

What is a more thrilling sight than the Glen-Nor band marching to the steady beat of drums or the sound of martial music which echoes from their instruments? Under Mr. Marlin O'Neal's expert guidance, the band has made steady progress to become the best high school organization of its kind in this area.

Making its gay appearance at football games and civic occasions, and faithfully helping to make assembly programs a success, the band has proved itself very beneficial to the school. During the year, it also entered a competition with other bands at the University of Pennsylvania, made broadcasts for the school, and brought its activities to a climax with a Spring Concert.

Congratulations to the band and its director for an excellent showing!

Scene 5 . . . . WE SING AND SWING

Ruth,
Lots of luck
to a swell
girl & a good
singer.
Shirl
'50

Among the popular "up and coming" organizations at Glen-Nor is the Swing Band. It certainly has done its part to increase school spirit by playing for dances, appearing on assembly programs, and adding that sprightly "oomph" to the Spring Concert. Wednesday mornings found its members faithfully practicing the latest hit before a crowd of fans who got up earlier than usual to fill the auditorium. Who knows? Maybe it's fostering another Gene Krupa or a Tommy Dorsey! Time will tell.

"Music hath charms to soothe the savage breast . . ." or so Glen-Norites believe when they listen to the strains of song heralded by the Senior Glee Club, under the direction of Mr. Marlin O'Neal. Meeting every Friday since football season, the members have taken part in the Christmas program, and been the guests of Station WIBG on February 7. Biggest event of the year for them, however, was the Spring Concert, when each looked his very prettiest (or handsomest) and sang his best to leave behind many outstanding musical reveries.

WE LEARN THROUGH SEEING . . . .

One of the most important active groups of the school is the Visual Aids Committee, under the direction of Assistant Principal E. E. Richards. Conducting weekly dances on Friday nights, providing visual and auditory educational aids for the classroom, setting up the loud speaker system for all types of school programs, and taking care of the show cases in the main hall are just a few of its many functions.

Among its properties is a large selection of popular records and educational discs, recording machines, films, slides, speakers, and microphones.

Members, secured voluntarily or by sponsor's choice this year, included Bob Sparks, chairman; Harry Oakes, Bill Cooper, Jack Crawford, Dick Rex, Jack Schiller, and Kenneth Mansley.

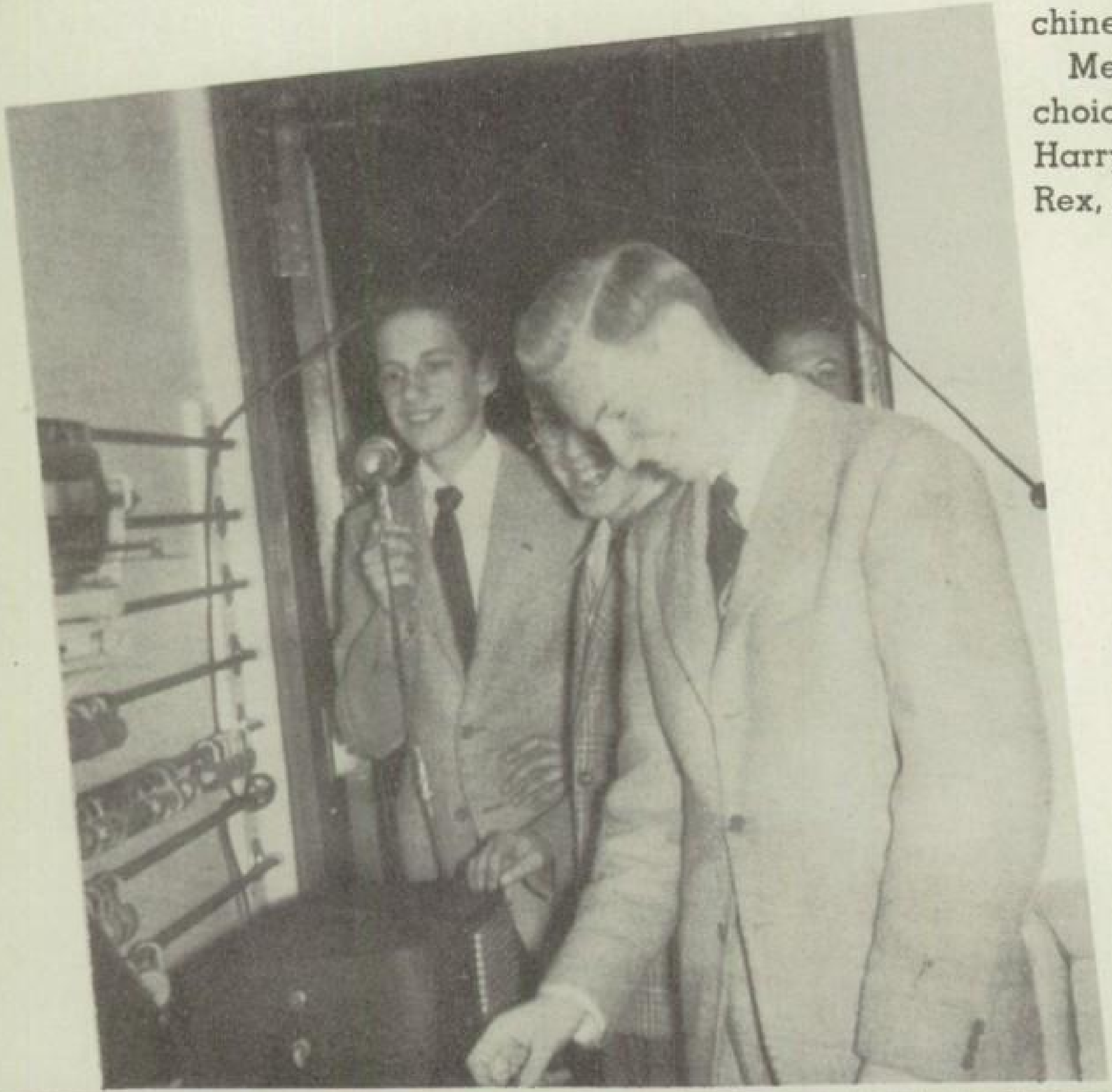

R. Sparks sets up recording equipment for Friday night dance in the gym.

H. Oakes about to project a picture.

VISUAL EDUCATION COMMITTEE
Seated: B. Cooper, H. Oakes; *Standing:* C. Engel, Mr. Richards, R. Sparks, J. Crawford, R. Rex, J. Schiller, K. Mansley.

WE LEARN THROUGH DOING....

Scene 7

MATH TEAM

In spring of 1946 Glen-Nor sent two teams to participate in a mathematics tournament at Temple University. Final accounting found our squads in the upper third—a well-deserved tribute to Mrs. Gertrude Hutchins, sponsor. Under her expert guidance the teams returned again this spring. Unfortunately, it is too early to know the results.

LIBRARY CLUB

A junior high club whose main purpose is library service has been organized by Miss Kathryn Jennings. Pupils are instructed in filing catalog cards, checking in of books, arrangement of shelves, and decoration of bulletin boards. Officers of this year's group comprised: president, Mary Louise Stillman; vice-president, Janet Lutz; secretary, Joy Englehart; and treasurer, Jeannette Diedel.

PUBLICITY CLUB

This year an innovation occurred in the *Interboro News*, local town paper, in the form of a three-column spread devoted entirely to Glen-Nor High School news. To assemble the class notes, sports, club happenings, and other activities to be submitted for use in this column and as stories in the *Chester Times*, another local paper, a Publicity Club, under the direction of Miss Dorothy Seitz, was formed.

MATH TEAM

Seated: J. Oakes, Mrs. Hutchins, R. McVickar. *Standing:* B. Hutchins, B. Gallager, J. MacLellan.

LIBRARY CLUB

Seated: F. Marsh, J. Englehart, Miss Jennings, M. Geyer, M. L. Stillman. *Standing:* J. Harner, J. Bates, Y. Machette, M. Rutter, D. Bradshaw, J. Deidel, J. Lutz.

PUBLICITY CLUB

Seated: S. Doyle, B. Plumb, Miss Seitz, M. Miller, V. Eisenbrey. *Standing:* H. Spriggle, E. Sweatman.

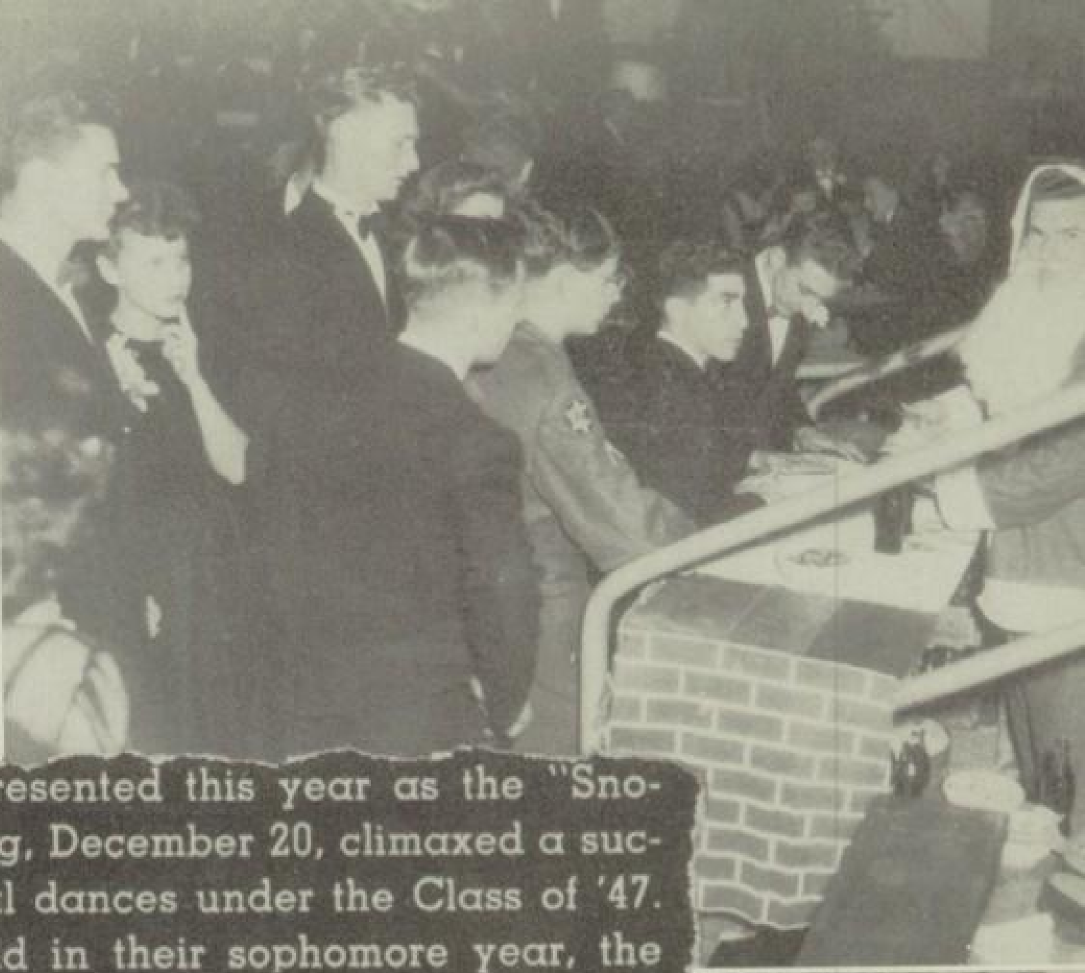

The Senior Prom, presented this year as the "Sno-Ball" on Friday evening, December 20, climaxed a successful career of formal dances under the Class of '47. Venturing into the field in their sophomore year, the groupgave its first hop on March 2, 1945, which featured all the characteristics of a night club. During their junior year, Club '47 held a grand reopening on April 26, 1946, with music by Nick Mancini and his orchestra. All events have been outstanding successes and will long be flickering memories to each graduating senior.

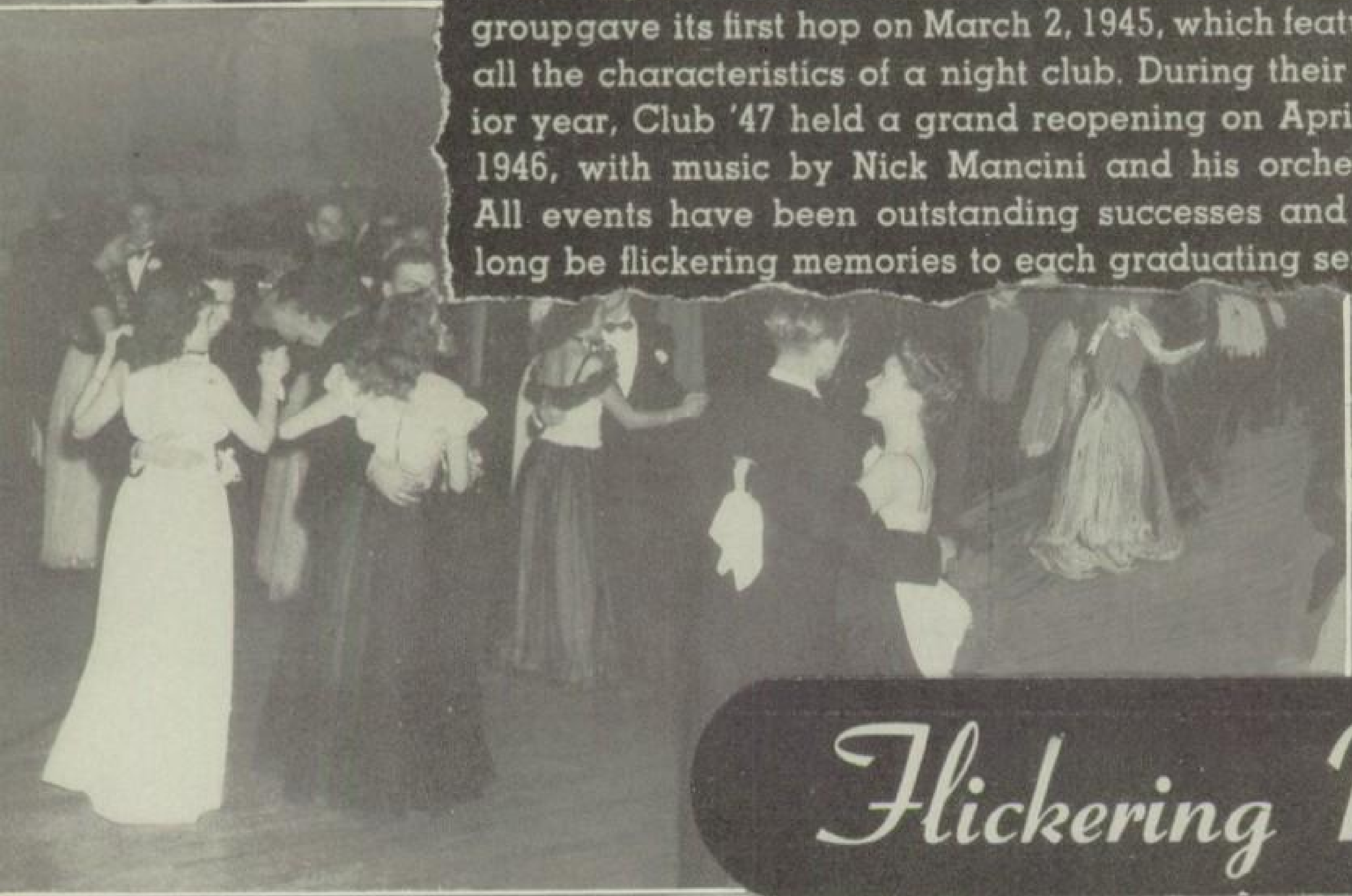

Flickering Memories

In early October, Mr. Bernard Seigel, direc
tor of dramatics, began toying mentally wit
the possibilities of the coming Senior Play.
student committee was chosen, and in a shor
while a decision was reached to stage th
comedy, "Campus Quarantine," by Robert Ray
With the proper cast selected, Mr. Siegel an
his assistant, Miss Katharine Paschall, bega
production. After seven weeks of energetic re
hearsing, plus a few understandable head
aches, the cast was ready to don make-up an
tread the boards. "Campus Quarantine," on
of Glen-Nor's best staged plays, proved itself
great success by selling out the house for it
three performances. A fine tribute to the cas
and its directors for their thespian efforts!

THE CAST

Gordon Dunn	Boon Gallager
Ronald Steele	John Oakes
Edythe Rhodes	Peggy Brandt
Finlay Carruthers	John Brennan
Deborah Mercer	Isabel Rich
Elliot Maxim	Willard Baxter
Gloria Smith	Lorraine Hinshillwood
Beryl Shepherd	Patricia Richardson
Mrs. Flora Smith	Alda Ann Yost
Dr. Leon Atwell	Howard Spriggle
Lela Dunn	Ruth Lutz
Howard Ross	Dean Davidson

BACKSTAGE

Dinner music for a bunch of hungry wolves

Two dips or two drips?

Yeah?

Bert an' George

Whistling for someone, Dan?

Sweet foursome in th' Big City

Winsome watchers

Take aim

On parade

Pooch

Come on an' confess

Room 16—3:00 o'clock

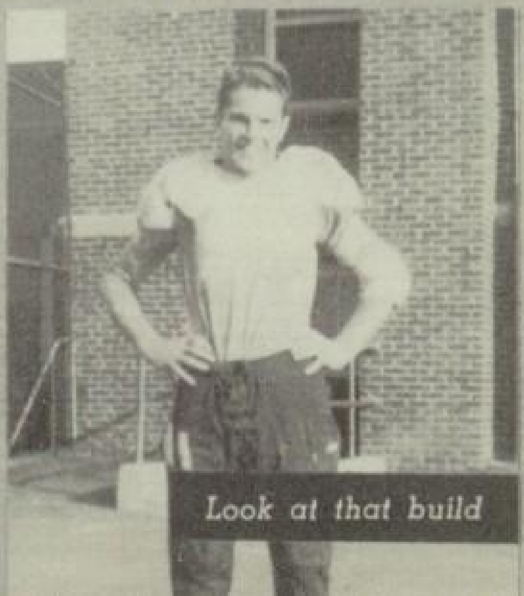
Look at that build

AT GLEN-NOR

Want a lift?

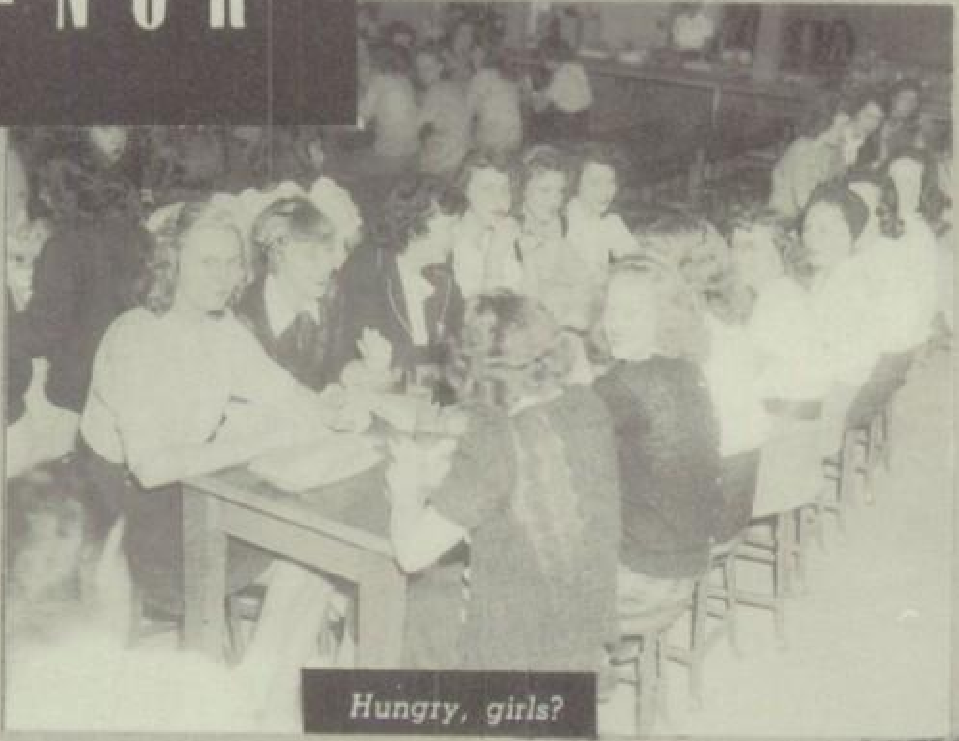
Hungry, girls?

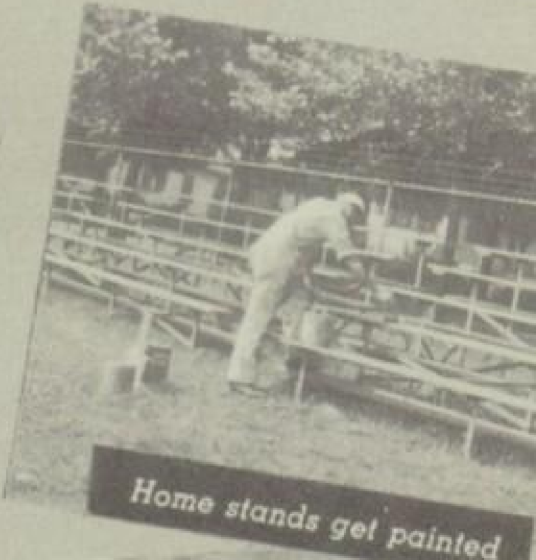
Home stands get painted

Winsome smile has Alice

Lookin' for somethin', fellas?

Counterfeits, George?

Here's how it's done

Initiation day at G.N.

Visual aid aids

Sis boom

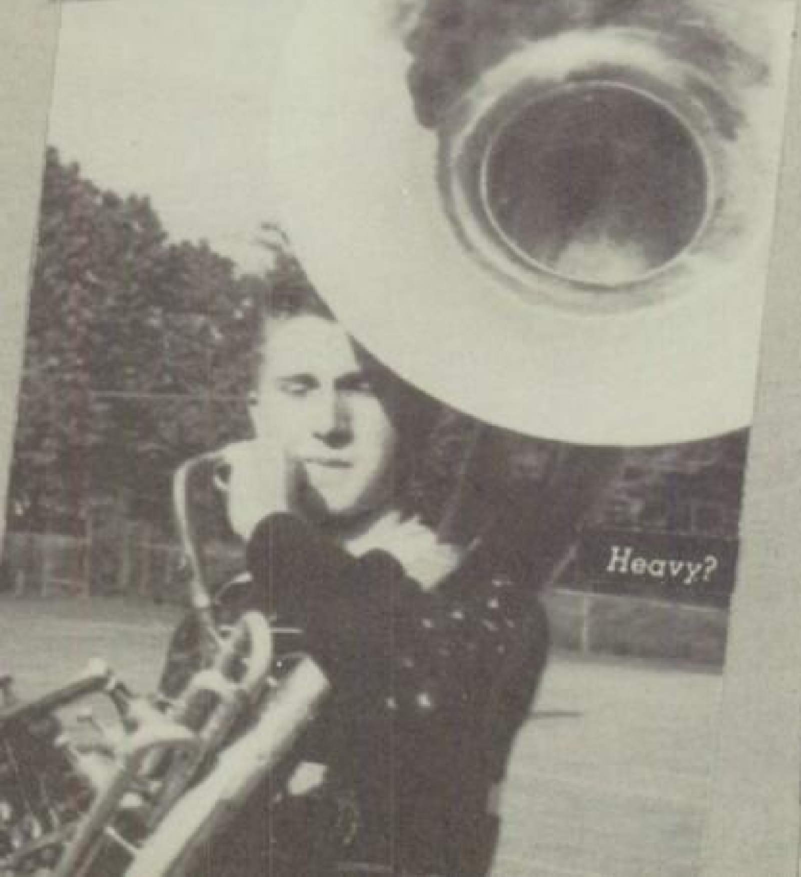
Heavy?

Patty

Mark time

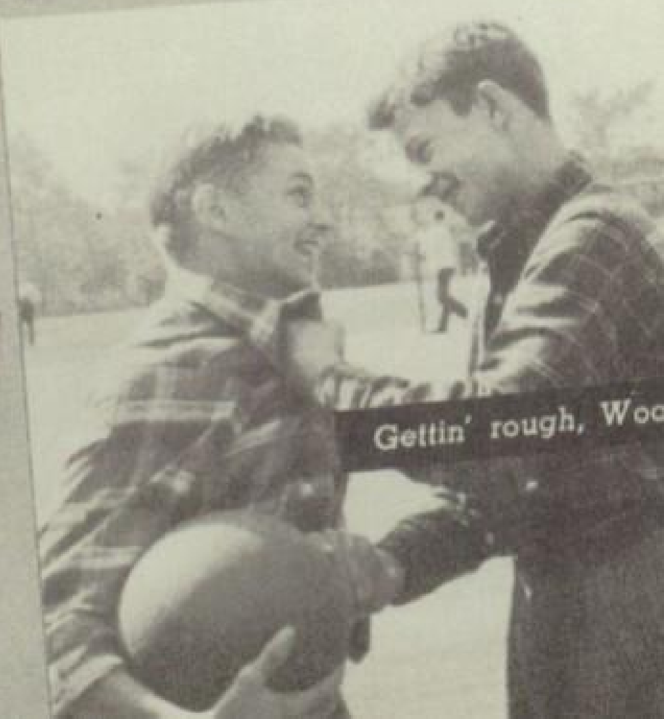
Gettin' rough, Woo

In the Wings

Look Behind You, Dean

Noontime Any Day

Look at the Birdie, Swede!

Two-Toned

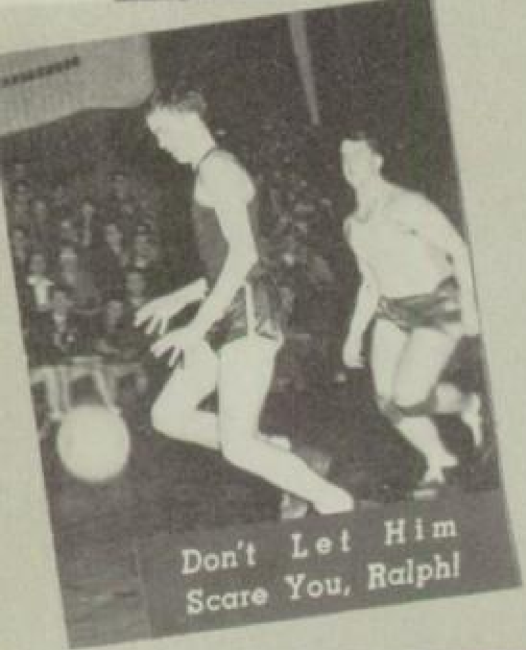
Don't Let Him Scare You, Ralph!

Cramming?

Time Out!

Don't Drop It!

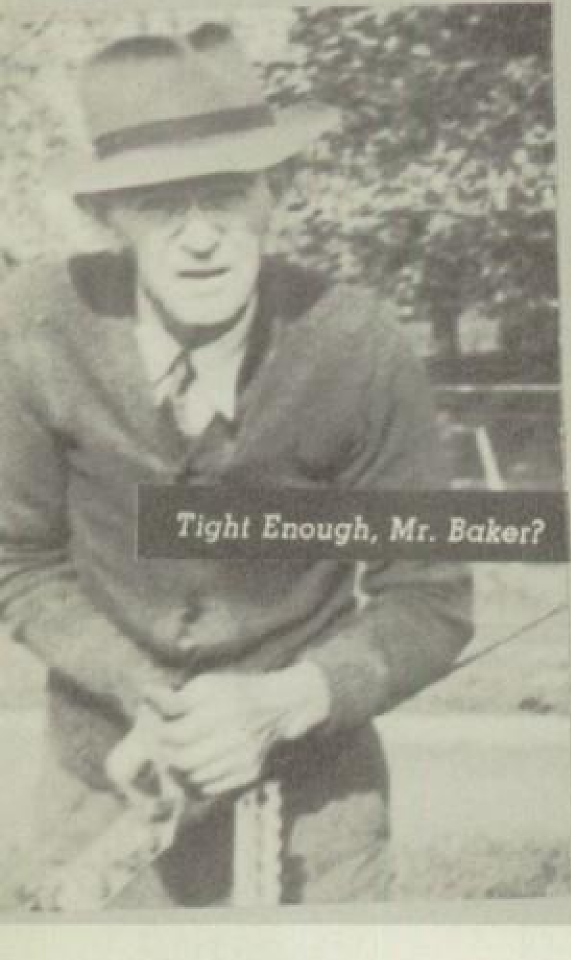
Tight Enough, Mr. Baker?

Dream Girl

Football Memories

Ground, Sticks!

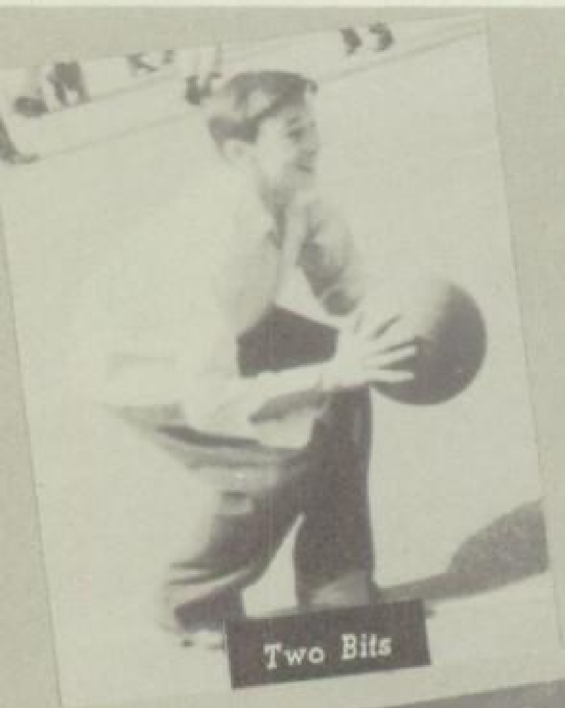
Two Bits

Gym's Over

Eight Cuties

3:01 P. M.

Pleasant Watchers

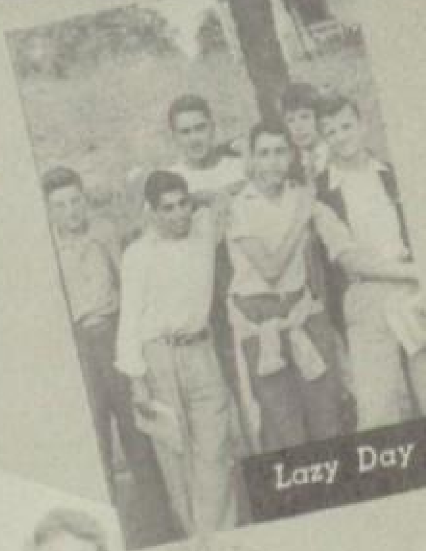
Lazy Day

What Form!

Comedians of Old G-N

All Clear!

Hold It!

Jake

Two Smart Executives

Twirling the Colors

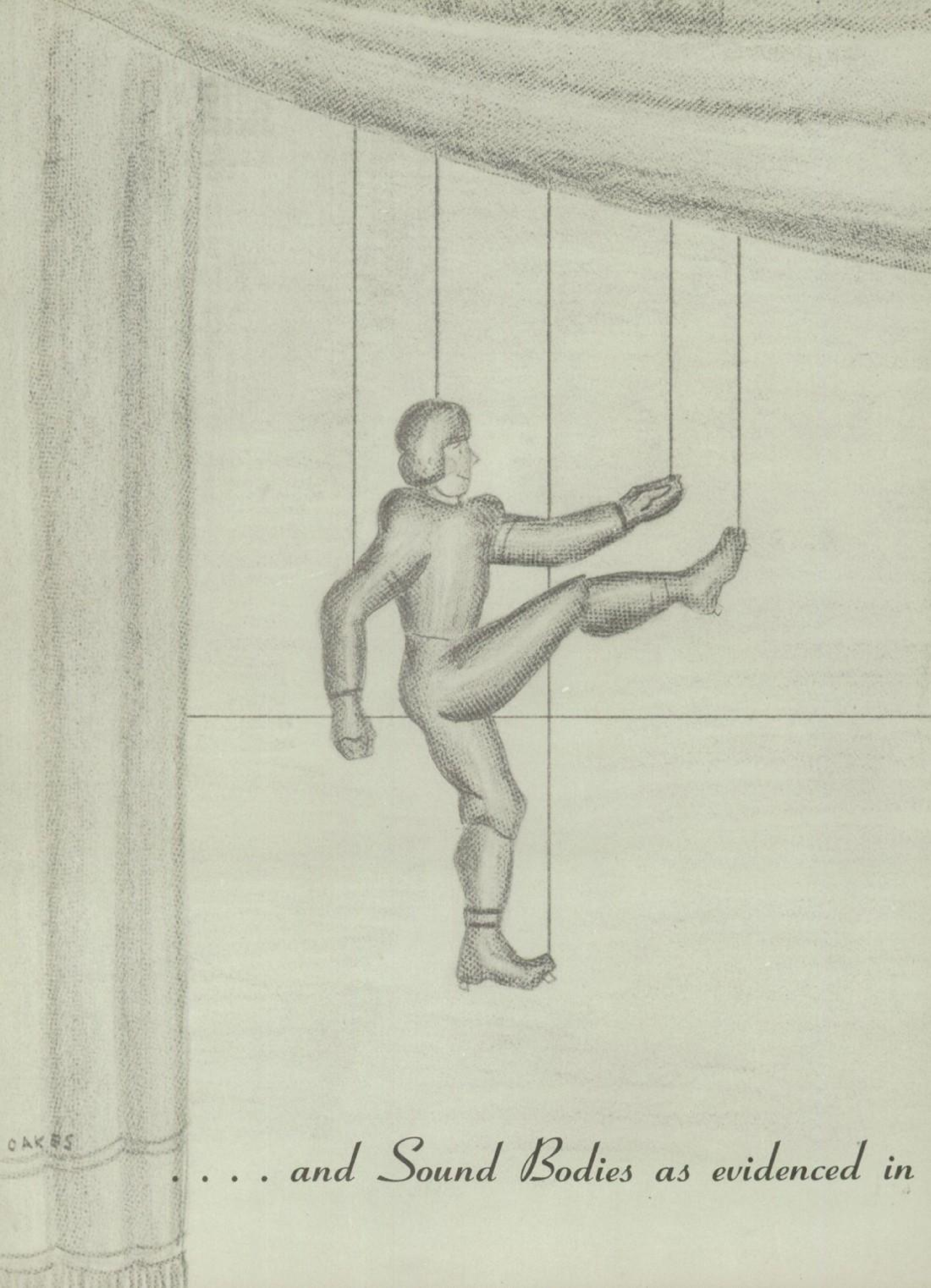

. . . and Sound Bodies as evidenced in

ACT SECOND

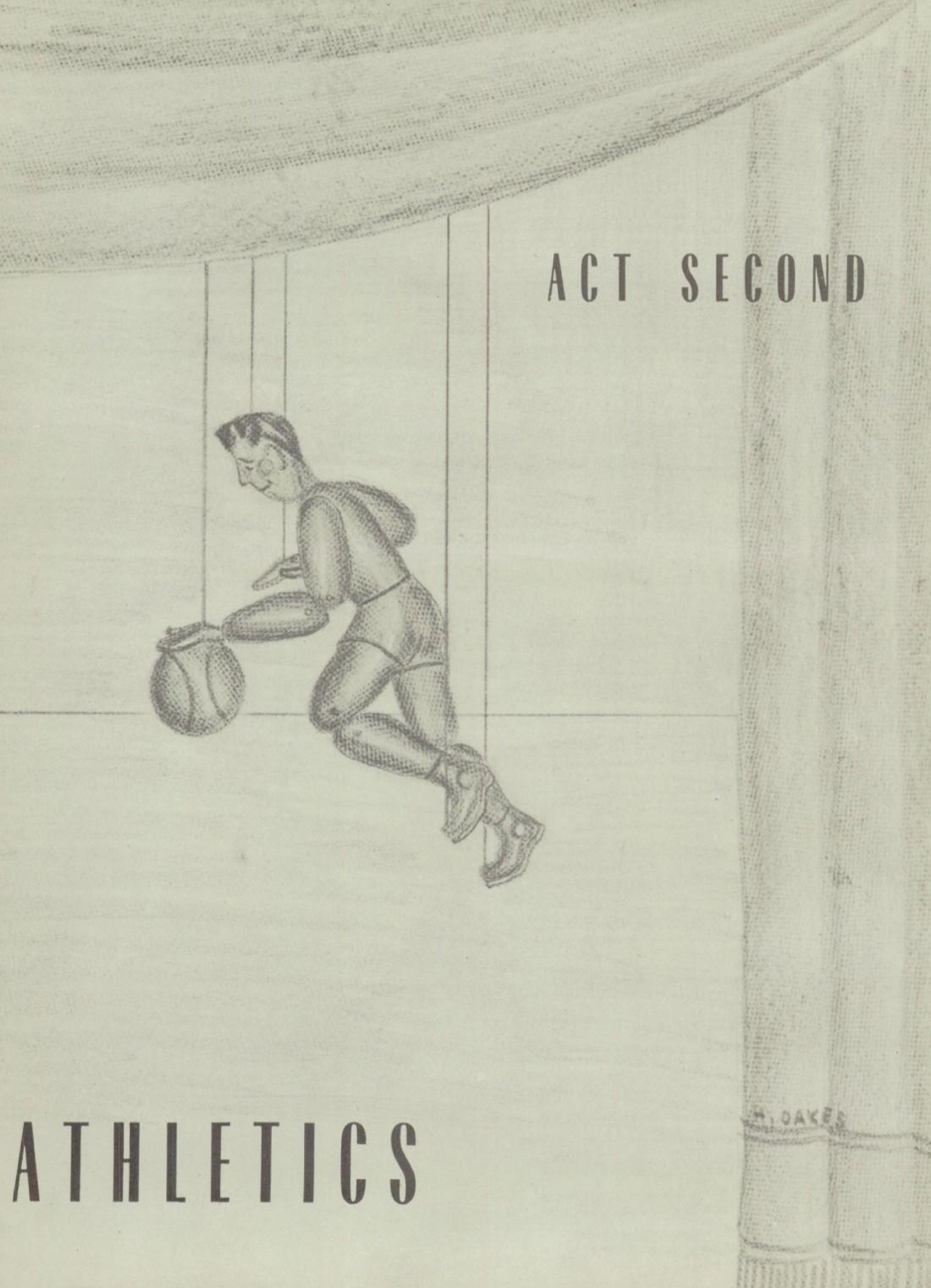

ATHLETICS

A. A. COUNCIL
Seated: J. Dyson, B. Branch, G. Irwin, Mrs. Leaman, E. Lord.
Standing: Mr. Fricker, Mr. Knoll, Mr. Olson, Mrs. Morrow.

MANAGERS AND BOOSTERS *Scene 1 . . . .*

MANAGERS
Kneeling: R. Llewellyn, hockey; I. Rich, basketball; D. Berke, hockey; S. Ickes, hockey. *Standing:* J. Lacey, football; C. Colby, football; B. Gross, basketball; J. Wolfe, football; P. Finan, basketball; J. Lancaster, hockey; H. Whitlock, football custodian.

THE CHEERLEADERS

This popular Club started off with a bang,
Electing A. Holmes to lead the whole gang.
Although our sponsor "fastened the tie,"
Thanks to the Cheerleaders, our team was still high.

For basketball season those sweaters were hot—
So flowing blouses we made for the lot.
Calots we added, and a bright maroon vest.
We certainly packed that season with zest.

Yes—swinging songs and a ringing cheer
Occupied pep rallies all through the year!

CHEERLEADERS
Kneeling: P. Cassels, R. Starke; A. Holmes, Captain; M. Williams, P. Dinmore. *Standing:* P. Brandt, D. Larrimore, L. Goldsborough, B. Boorse, M. Wolfenden, M. Kahler, P. Richardson.

Scene 2 . . . .

GLEN-NOR 7—WILMINGTON 6

For the first time in the history of the school the Indians trekked down to meet the Blue Devils. In the first minutes of the play Glen-Nor recovered a fumble on the one-yard line. Then John Forbes crashed over for a touchdown and an extra point. In the final quarter Wilmington completed a pass for its only T.D., but failed to make the tying point.

GLEN-NOR 0—SHARON HILL 21

The most lop-sided game of the year proved to be that against Sharon Hill. On their second play from scrimmage, the opponents tricked the G-N defense when Ed Taylor threw a long pass to Tom Zebley, who scored untouched. Sharon Hill quickly scored again, with Taylor going the last ten yards. In the third period the offensive continued to drive hard and furiously, Mike Sorentino, the S. H. pigskin champion, scoring the third T.D.

GLEN-NOR 20—EDDYSTONE 6

With a few minutes remaining until half time, Ernie Lord intercepted a pass and scampered fifty yards for the initial score. Glen-Nor then marched to the two-yard line, where Jimmie Dyson tossed to Warren Spencer, and the Indians led, 13-0. Eddystone on their first play tossed a flat pass, which Frank Morris intercepted and raced over, bringing the score to 20-0. With minutes remaining, the Stoners kept themselves from being white-washed by scoring six points on a fifty-yard run.

GLEN-NOR 34—PROSPECT PARK 0

By virtue of hard line smashing on a 15-yard jaunt, the first touchdown was made by Forbes. In the early part of the second quarter, Irwin recovered a P. P. fumble, while Rodier in two plays galloped over the goal line. Prospect again fumbled, this time Don Schneider grabbing the ball. On the third down, Dyson hit Spencer in the end zone, and Forbes' second conversion made the score 20-0. Rodier then plowed over the five-yard line, while Spencer picked up a blocked kick. Forbes again converted for the extra point, making the final tally 34-0.

GLEN-NOR 7—SWARTHMORE 0

The Indians had to win this one. Gaining a break shortly after the game started, G-N recovered a fumble on the fifty. Marching quickly to the twenty-nine, the Indians went into their shift which put Tom Barrar on the end. Tom shot down into the end zone and took Jim Dyson's pass unhampered. Forbes converted. Great defensive play featured the rest of the game.

GLEN-NOR 13—COLLINGDALE 20

In a neighborhood feud, Collingdale's Orange and Black took home a victory after a hard-fought game on the G-N field. After driving 50 yards through the Indians' line, Don Johns scooted around right end for a tally late in the first period. Coming back fighting, the Indians scored on a great pass caught by Jack Bertolet, and led at the half, 7-6. The lead was overcome by a surging Collingdale team in the third quarter, as they scored two touchdowns. In a final bid, the Indians scored on a pass from Dyson to lanky Spencer. The final whistle then sounded, the game going to Collingdale, 20-13.

GLEN-NOR 7—CLIFTON 0

Both clubs played scoreless ball until, with only five minutes remaining in the first half, Rodier galloped around right end for the only T.D. of the game. Forbes then converted, which made the score 7-0. The second half was a bitter struggle, with neither team being able to score. When the final gun went off, the tally remained—G-N, 7; Clifton Heights, 0.

GLEN-NOR 23—YEADON 0

At the end of the first half, the Indians were leading by a 2-0 score. Starting the second half, a pass from Dyson to Spencer netted a T.D. In the third quarter, Rodier took a pass from Dym Dyson and ran for 6 more points. Plunging over, Forbes kicked the three extra points to bring his record up to thirteen for sixteen, the best percentage in Delaware County.

D. SCHNEIDER

D. MCCAULLEY

R. LAUFER

G. IRWIN, *captain*, with MR. OLSON, *coach*

J. BERTOLET

T. BARRAR

GRIDIRON HEROES

F. Morris

R. Schaffer

G. Rodier

FOOTBALL TEAM

Row 1: J. Dyson, E. Lord, R. McCaulley, T. Barrar, G. Irwin, Captain; F. Morris, W. Spencer, J. Bertolet, J. Forbes, R. Laufer. *Row* 2: Coach Olson, R. Schaffer, D. Schneider, W. Gross, J. Downs, L. Brummitt, W. Hutchinson, W. Hart, W. Vosberg, Coach Hirst. *Row* 3: J. Chubb, J. Ferguson, R. Smith, R. Taylor, J. Soprano, L. Beissel, R. Roan, H. Stellfox. *Row* 4: H. Bedwell, H. Whitlock, J. Wolfe, A. Porterfield, C. Colberg, J. Lacey, J. Lower.

W. Spencer

J. Dyson

J. Forbes

W. Hart

E. Lord

Rich rolls that ball.

B. Boorse, M. Williams, P. Richardson discussing how it should be done.

Sticks!

Practice makes perfect.

Mrs. L. Wright, co
until last Decem

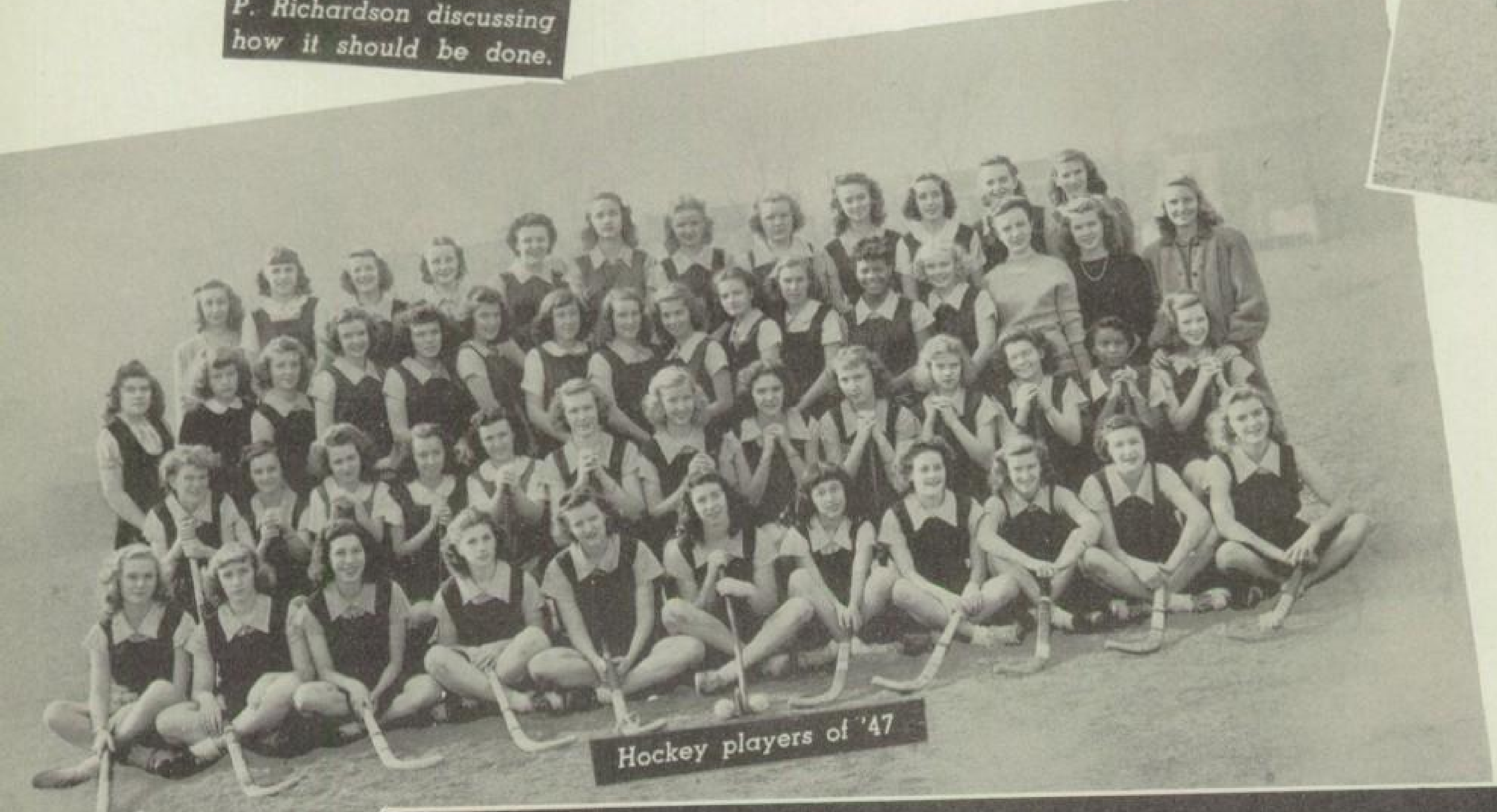

Hockey players of '47

Scene 3 . . . . CAPTURING THAT GOAL

Dear Ruth,
Be good
lways or
I might change
may will.
I really enjoyed
our little
talks in algebra
Love
Carol

Mrs. Wright feted at Strath Haven Inn before taking up duties a

GLEN-NOR 1—MEDIA 2

Ground, sticks! Ground, sticks! Ground, sticks! The season was off to a start. Decent hockey weather, but the game was slow. Mary Williams, however, crashed through to make Glen-Nor's only goal.

GLEN-NOR 1—EDDYSTONE 1

For this game the squad was really prepared. Scoring was hard—in fact, impossible in the first half. In the second half, thanks to the fine teamwork of her mates, Bea Boorse rushed in to make the tying goal.

GLEN-NOR 0—RIDLEY PARK 1

Ridley Park was our toughest rival. But the Glen-Nor girls went in determined. In the end, nevertheless, the Parkers still proved too good for us. It was the first game in which we had not scored.

GLEN-NOR 1—COLLINGDALE 3

Collingdale seemed to be fighting mad over their defeat of last year. The result—odds 3 to 1! The one and only goal was made by M. Williams.

GLEN-NOR 3—TOWNSHIP 1

When Glen-Nor took the field against the Raiders, they had that good old "rock 'em, sock 'em" fervor which paid dividends. Mary Williams, who had been elected captain by this time, let us know it by scoring 2 out of 3 goals. Final point was made by our speedy wing, Alice Holmes.

GLEN-NOR 0—YEADON 4

When Glen-Nor visited Yeadon that bright afternoon in October, they little expected the defeat in store for them. Yeadon's swift right inner proved too much for G-N.

GLEN-NOR 1—PROSPECT PARK 3

Our next game we played against our old rivals, Prospect Park, on their field. The game was fast and exciting but our luck wasn't with us and we lost, 3-1. Mary Williams made our lone tally and played a super game.

GLEN-NOR 4—SHARON HILL 6

The spirit of the girls in this game was outstanding. Everyone fought hard and our coach, Mrs. Morrow, was really pleased. In her words: "If that only had been the first game instead of the last! We deserved to win this game."

M. Williams, *captain.*

VARSITY HOCKEY SQUAD

Kneeling: A. Holmes, S. Doyle, B. Boorse, M. Williams, Captain; I. Rich, J. McDermott, H. Kerstetter. *Standing*: R. Dunbar, P. Richardson, P. Cassels, J. Graff, M. Spencer, F. Renz, L. Davis, L. Goldsborough, and P. Brandt.

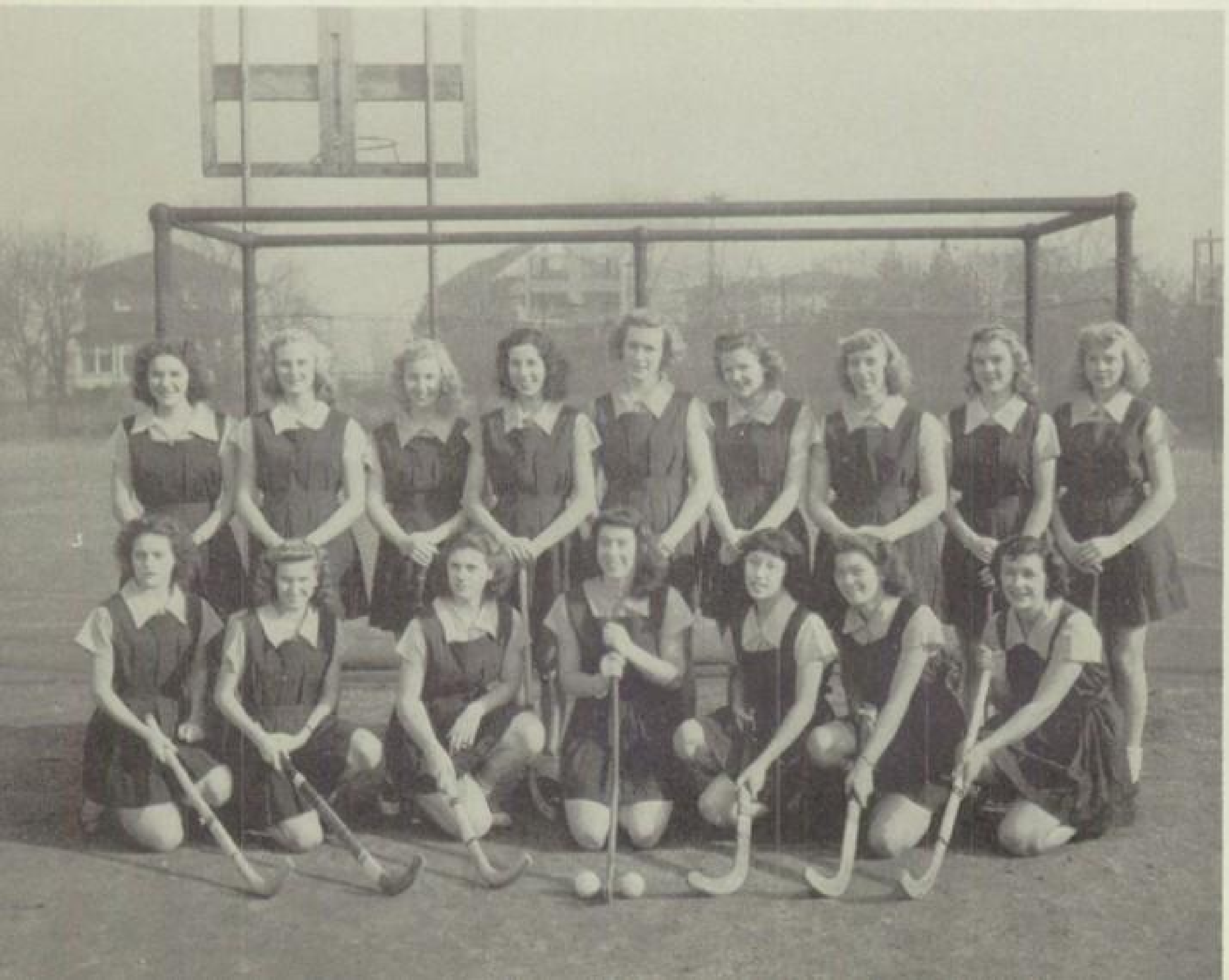

Mrs. M. Morrow, *coach.*

BOYS' BASKETBALL TEAM
Kneeling: H. Whitlock, Manager; J. Forbes, B. Foster, R. Keown, W. Spencer, C. Schum, B. Gross, Manager. *Standing*: Coach Knoll, J. Gerhart, G. Irwin, J. Dyson, J. Atherholt, J. Bertolet, F. Morris, and Coach Hoover.

Champs for the second straight year, but how close it was! Not until Gene Irwin, just before the final whistle, hit the hoop with a one-hander were the Indians sure of victory. Final tally in the annual Kiwanis Basketball Tournament found Glen-Nor triumphant over Chester by a score of 38-37.

Generally, this year basketball was highly successful, although the Indians were fourth in their section with 5 wins and 5 losses. Their over-all record showed 19 wins and 6 losses, including the Kiwanis victories over Prospect Park, Springfield, Media, and Chester.

High scoring honors went to Warren Spencer with 211 in the 25 games. Next two in line included Ralph Keown with 181 and Gene Irwin with 177.

BOYS' VARSITY BASKETBALL TEAM
Kneeling: B. Foster, C. Schum, J. Dyson, R. Keown. *Standing*: Coach Knoll, F. Morris, W. Spencer, and G. Irwin.

Captain R. Keown shoots that basket in the game with Springfield.

BOYS' BASKETBALL SCHEDULE

Game	G-N	Opp.
Chester	40	36
Sharon Hill	30	20
Upper Darby	36	35
Reading Central	31	40
Lansdowne	33	24
Collingdale	28	25
*Swarthmore	51	25
*Ridley Township	25	30
*Eddystone	42	26
Pottstown	47	18
*Ridley Park	31	33
Media	43	29
P. S. DuPont	38	31
*Prospect Park	39	59
*Swarthmore	41	30
*Ridley Township	37	39
Haverford	44	26
*Eddystone	43	34
*Ridley Park	52	32
*Prospect Park	36	50
Alumni	36	34

** Denotes Conference game.*

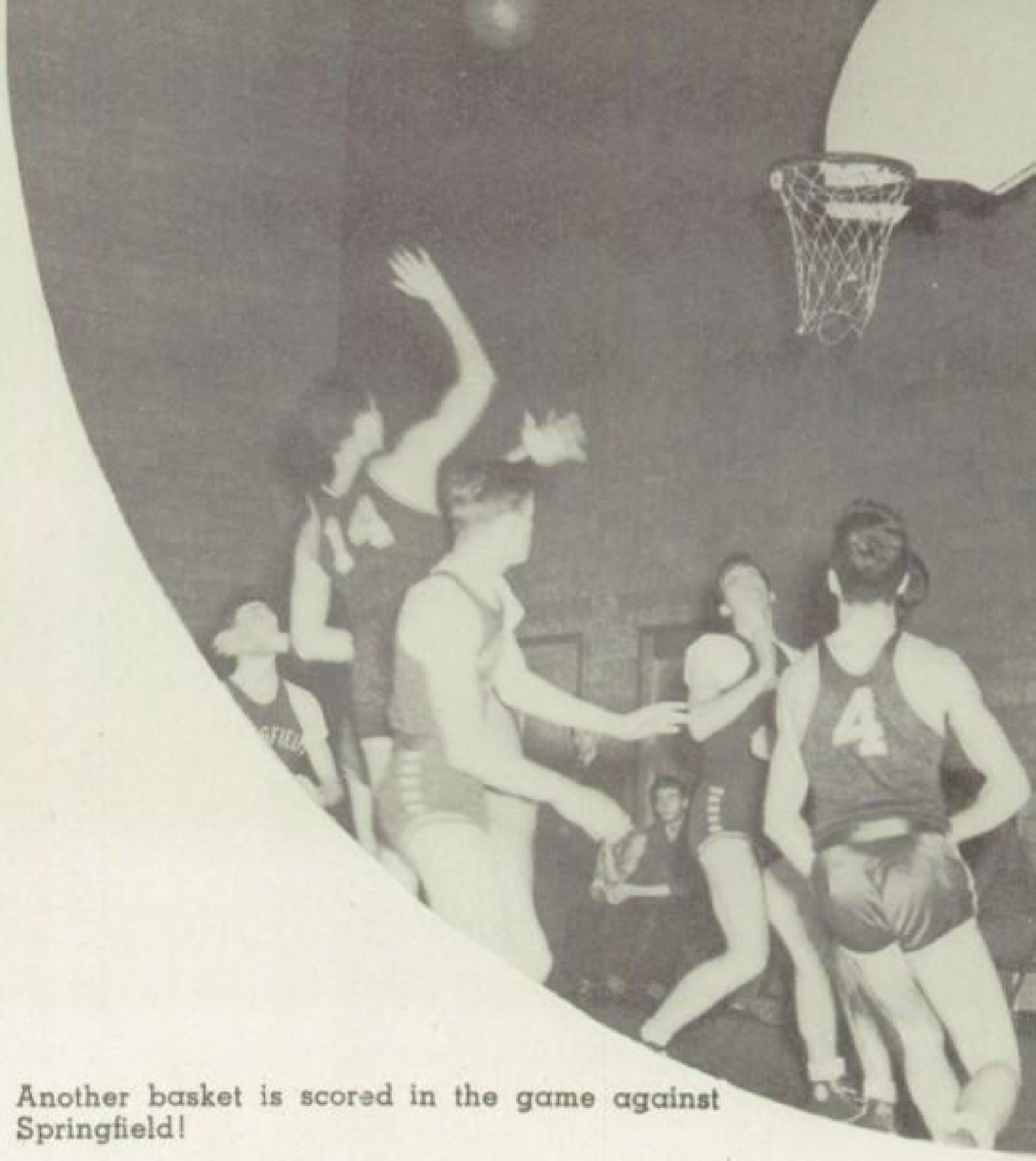

Another basket is scored in the game against Springfield!

Scene 4 . . . . UNDER THE BUCKET

Lots of Luck from the bad picture Russell Anderson

Best whishes to a swell girl.

BOYS' JUNIOR VARSITY BASKETBALL TEAM
Kneeling: G. Brim, W. Vosburg, G. Lent, J. Martin, R. Schaffer, R. Knoll, H. Stellfox, Manager. *Standing*: Coach Knoll, A. Porterfield, Manager; R. Uhl, J. Ferguson, W. Bevan, F. Sebelist, R. Brock, G. Anderson, L. Whittaker, C. Colburg, Coach Hoover.

GIRLS' BASKETBALL SQUAD

Row 1: E. Wolfe, J. McDermott, L. Davis, M. Spencer, M. Williams. *Row* 2: Mrs. Leaman, coach; D. Orr, L. Roan, V. Young, P. Brandt, D. Johnson, Mrs. Morrow, coach. *Row* 3: J. Gillar, P. Thompson, L. Goldsborough, D. Larrimore, J. Shaw, J. Boyer, M. J. Bossinger. *Row* 4: S. Minke, M. Thompson, D. Hutchins, C. Teetsel, E. White, R. Starke, and I. Rich. *Row* 5: E. Hardenburg, B. Homan, B. Plumb, G. Mullen, P. Cassels, H. Bewley, P. Schwellenbach, and J. Hitchener.

Dear Ruth,
Lots of luck
in the future to
a swell girl and keep
up the good work in
singing.
Elaine

Swarthmore vs. Glen-Nor . . . result 29-20 in favor of Swarthmore.

L. Davis, *Captain.*

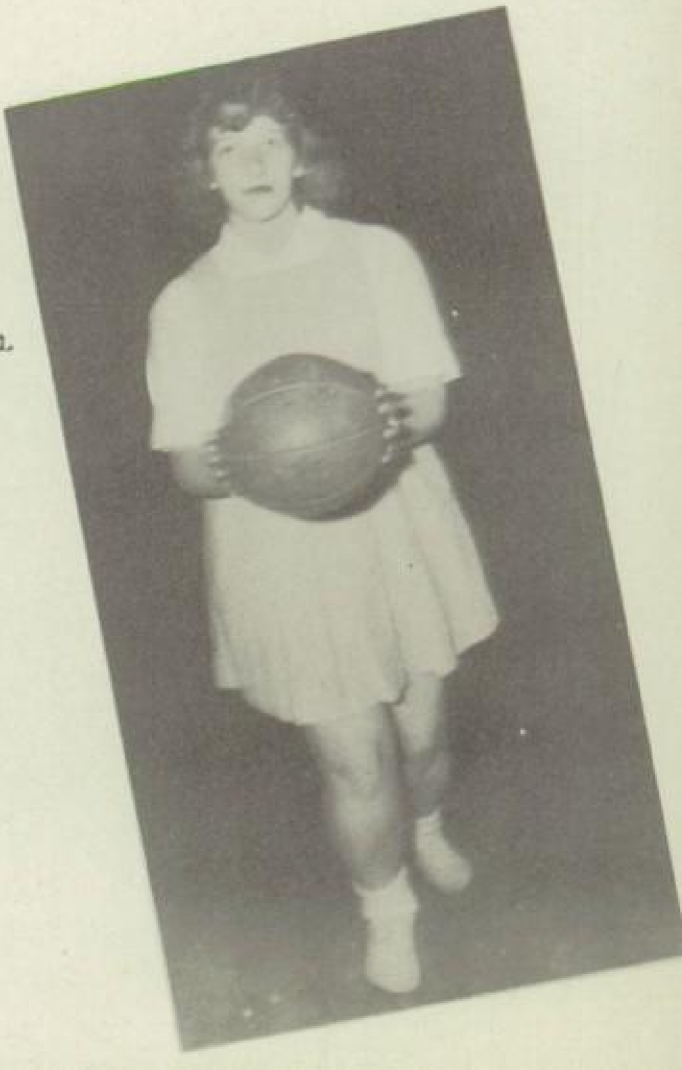

Scene 5 . . . . GALS OF THE COURT

VARSITY BASKETBALL SCHEDULE

Game	*G-N*	*Opp.*
Yeadon	40	5
Media	30	13
Eddystone	36	39
Swarthmore	20	29
Collingdale	29	41
Sharon Hill	22	24
Lansdowne	33	43
Nether Providence	40	28
Prospect Park	32	34
Alumni	34	25
Mt. Penn	35	23

Mrs. M. Morrow, *coach.*

Taking to the basketball court December 1, and practicing long hours, the girls ended the season with five wins and six losses.

All-round athlete Marge Spencer was high scorer, having accumulated 144 points—an average of 14 points per game. Second in the running was Emma Wolfe with a total of 109 points—an average of 11 points per game.

Elected captain was Loretta Davis, hard-fighting letterman from last year, who will graduate this June. Also among the '47 grads will be five other varsity players: guards F. Renz, J. McDermott, and M. Williams; and forwards E. Wolfe and P. Brandt.

VARSITY BASKETBALL TEAM

Row 1: P. Brandt, L. Davis, captain; V. Young, L. Roan, M. Wolfe, M. Williams, M. Spencer, and J. McDermott.

Scene 6 . . . . AROUND THE DIAMOND

J. Forbes at the watering trough.

B. Hutchins on the alert.

W. Spencer on the diamond.

This season will probably prove the greatest in baseball at Glen-Nor High School. This year, Coach Harry Fricker has the entire team returning with only two exceptions—a team that won seven and lost seven to come in fourth place last year.

Most likely starting line-up will be as follows: Jim Dyson and John Gilbert pitching; Johnny Forbes behind the plate; Jimmie Moyer snaring them at first; Gene DePaul playing the keystone position; Frank Morris playing short; Gene Irwin playing the hot corner; and Warren Spencer, Bill Hutchins, and Will Baxter running the outfield.

Yes, we're looking for great things in baseball this year.

BASEBALL SQUAD OF 1946

Kneeling: W. Hutchins, F. Morris, J. Dyson, W. Baxter. *Standing:* E. Ferguson, W. Bevan, H. Bedwell, R. Miller, F. Robinson, J. Gilbert, D. Lowe, J. Moyer, W. Spencer, J. Forbes, Coach H. Fricker.

Dear Ruthie,
Best of luck to a swell friend. Wish you success in your future years at the best school in the world - Glen Nor
Nancy

Scene 7 . . . . RAISING THAT SCORE

JUNIOR HIGH HOCKEY

Faithful practice is sure to bring results. This was proved at Glen-Nor during hockey season by the Junior High Hockey Squad. Winning 3 out of 3 games and being scored on only once is a pretty good record. Gloria Cronk seemed to be high scorer, making ten of the twenty-one goals scored during the season. Thelma Corson and Joan Hitchner were tied for second place with three goals apiece. Just think—in two or three years these girls will be varsity material!

SCHEDULE

Game	*G-N*	*Opp.*
Eddystone	3	0
Prospect Park	12	0
Collingdale	6	1

Dear Ruthie,
Best of everything to you. Keep up the good work at Glen-Nor!
Ruth Paul

JUNIOR HIGH FOOTBALL

This year, starting out with only three of last year's starting players, Coach Knoll's Junior High Football Team did not sport a very impressive record. The end of the season, however, saw a great deal of improvement—so much so that in the final game they licked Eddystone, 33-0. Captain Hayes Baker was the speedy and shifty halfback who sparked the team on the offense, while Joe Soprano crashed through and made the majority of the tackles.

SCHEDULE

Game	*G-N*	*Opp.*
Ridley Park	19	6
Swarthmore	7	7
Nether Providence	26	0
Ridley Township	19	7
Eddystone	0	33

Dear Ruthie,
I hope you pass next year, so I can accompany you. Best of luck in your examinations.
Love,
Doretta Barker

JUNIOR HIGH HOCKEY TEAM
Row 1: V. Schwering, U. Swetman, R. Seifert, J. Hitchner, T. Corson, C. White, J. Mastellar, R. Paul, M. Rowdon, J. Gray, D. Barker. *Row* 2: P. Doyle, J. Deidel, J. Englehart, M. Sherman, P. King, M. Rutledge, J. Stang, B. Wolfenden, R. Morris, R. Reese, D. Taylor, N. Richards, G. Cronk. *Row* 3: Mrs. Morrow, J. Leek, J. Anderson, P. Hern, V. Adams, C. Dyson, E. Hardenburg, E. Monahan, M. Smith, D. White, V. Eisenbrey, S. Glenn, N. Britt.

Lots of luck to a swell girl. Thanks a lot for helping me in my science test in room 11.
Hayes
B

Dear Ruth
[illegible]

JUNIOR HIGH FOOTBALL TEAM
Row 1: H. King, P. Bort, B. Horton, C. Jones, W. Cooper, H. Baker, Captain; T. Staley, W. Knoll, T. Marvel, Coach Knoll. *Row* 2: B. Edson, G. Ottinger, S. Brim, S. Simon, R. Fenner, L. Werkheiser, J. Reynolds, J. Bailev, K. Branton. *Row* 3: B. Gross, R. Bachman, W. Jones, J. Graham, C. Throne, D. Cornelius, C. Chocker, G. Jurosky.

Lots of luck to a girl who really knows her work.
George

17
47
28
27
46

PATRONS

M. Adelman
Mr. and Mrs. George Aird
Mrs. F. Ambler
Mr. and Mrs. James Anderson
Anonymous
Mr. and Mrs. Ernest Arme
Mr. and Mrs. William Armstrong
Arthur's Beauty Salon
Mr. and Mrs. Ed. Assell
Mr. and Mrs. Wm. L. Atherholt
Mr. and Mrs. Russell E. Bamberger
Brian and Stuart Bamforth
Mr. and Mrs. John Barlow
Mr. and Mrs. J. H. Baxter
Rev. and Mrs. Paul Beck
Mr. and Mrs. J. B. Bertolet
Mr. and Mrs. R. C. Bewley
Mr. Thomas Blunt
Mrs. Thomas S. Bonsall
Mr. and Mrs. H. Borton, Jr.
Mrs. Harry Boughey
Mr. and Mrs. W. Earle Bracken
Brady's Market
Mr. and Mrs. J. O. Brandt
Mr. and Mrs. Robert J. Brandt
Mr. and Mrs. Charles Foster Brooks
Mr. and Mrs. Samuel P. Brooks
Mr. and Mrs. R. E. Bryan
Edgar W. Bullen
Mr. and Mrs. James B. Burgett
Mr. and Mrs. Charles B. Cary
Mr. and Mrs. Charles J. Cary
John O. Cary
Miss Anna M. Casey
Mr. and Mrs. Rhodes Cason
Mr. and Mrs. George Cayer
Pfc. Elmer G. Charlier
Mr. Charles Christy
Miss Alda Louise Clark
C and K Sandwich Shop
Mr. and Mrs. W. Cohick
Kenneth W. Cohick, U.S.N.
Mr. and Mrs. Neal Conly
Mr. and Mrs. Wm. M. Cooper, Sr.
Mr. Walter V. Corrigan, Sr.
Mr. and Mrs. Herbert Corson
Mr. and Mrs. Franklin Coupe
Mr. and Mrs. W. Creagmile
Miss Isabel Creagmile
Mr. and Mrs. Cummings
Mr. and Mrs. H. Cummings
Mrs. Helen Cummings
Miss Sarah Cummings
Mr. and Mrs. J. M. Curtis
Miss Vida W. Davidson
H. Tracy Davis
Mrs. Ruth Davis
Mr. and Mrs. Paul Davis
Mr. and Mrs. Edwin Dempsey
Mr. and Mrs. Harold L. Donohue
Harry T. Dougherty
Mr. William Dougherty
Mr. and Mrs. John Downs
Miss Barbara Ann DuBois
Mr. and Mrs. Ellwood Dyson
Mr. and Mrs. A. J. Earley
Mrs. Walter Elliott
Mr. and Mrs. Paul Endriss
Mr. and Mrs. Clifford Engel
Mrs. Ralph Essick, Sr.
Mr. and Mrs. Jos. W. Evans
Mrs. Edna Famous
Mr. and Mrs. Howard Ferguson
Mrs. Mabel Ferguson
Mrs. W. K. Ferguson
Charles E. Flinchbaugh
Mrs. Patrick J. Fisher
Mr. and Mrs. Wm. A. Fitzgerald
Mr. and Mrs. W. D. Forbes
Mr. and Mrs. Edw. R. Foreaker
Mr. and Mrs. Howard Foster
Mr. and Mrs. Thompson A. Foster
John H. Founds
Mr. H. B. Freeman
Mr. and Mrs. H. D. Fricker
Mr. and Mrs. J. B. Gallager
Mr. and Mrs. Robert J. Gantz
Miss Janet Gates
Dr. and Mrs. R. A. Gates
Mr. and Mrs. Frank Geno
Mr. and Mrs. Milton S. Gillard
Mr. and Mrs. Earl M. Glenn
Glenolden Atlantic Service Station
Mr. and Mrs. George Graef
Mr. and Mrs. H. L. Graff
Mr. and Mrs. Arthur G. Haeberle
Mr. and Mrs. H. T. Hall
Mr. and Mrs. Joe Hallahan
Samuel Hamann
Mr. and Mrs. H. L. Hamilton
Miss Carolyn Hanna
Mr. and Mrs. Ernest Harrington
Mr. and Mrs. William Harrington
Mr. and Mrs. H. C. Harner
Mr. and Mrs. George E. Hatton
Mr. and Mrs. Hayden
Mr. and Mrs. Charles C. Heacock
Mr. and Mrs. S. Hebden
Rev. and Mrs. M. M. Heckler
Mrs. Heinrick
Helen and Wes
W. Hermann
Carole A. Hetzel
Mr. and Mrs. Howard Hill
Mr. and Mrs. Wharton Hirst
Rev. and Mrs. David Holmes
Mr. and Mrs. H. A. Holmes
Mr. and Mrs. John S. Holmes
Mr. Thomas O. Hontz
Mr. and Mrs. Garland H. Hoover
Mr. and Mrs. R. J. Hornburger
Mr. and Mrs. Orrin C. Horton
Mr. and Mrs. B. Howard
Mr. and Mrs. Bernard Howell
Mr. and Mrs. Paul W. Hughes
Mr. and Mrs. Dee C. Hurm
Mr. and Mrs. Albert Irwin
Albert H. Irwin
Miss Kathryn M. M. Jennings
Jim
Bob Johnson
Mr. and Mrs. Harry E. Jordan
Mrs. E. M. Joy
Mr. and Mrs. Albert Kahler
Nancy Kennedy
Mr. and Mrs. G. H. Keown
Mr. and Mrs. Edmund Kerr
Mrs. E. E. Kiehl
Mr. and Mrs. Otis Kimery
Mr. and Mrs. Henri C. King
Mr. and Mrs. Donald Kingsley
Mrs. M. Knox
Mr. and Mrs. William Koch
Robert W. Koechig

Mr. and Mrs. Karl Kramer
H. F. Krogh
Miss Eleanor G. Kugler
Mr. and Mrs. John H. Kugler, Sr.
Mr. and Mrs. John H. Kugler, Jr.
Bud Lacey
Mr. and Mrs. J. W. Lacey
Kenneth Lamm
Mr. and Mrs. Thomas Lancaster
Jane Lancaster
Mrs. J. S. Landis
Harry W. Lang
Mr. and Mrs. John W. Laufer
Mr. John W. Laufer, Jr.
Miss Mae C. Law
Miss Jean Lentz
Frank B. Light, Jr.
Lloyds' Pharmacy
Mr. and Mrs. Karl E. Lutz
Mr. and Mrs. Horace MacFarland
Larry Machette
Mr. and Mrs. Larry Machette
Malcolm MacKendrick
Mr. and Mrs. D. R. Macphail
Mr. and Mrs. John MacVeigh
Mr. and Mrs. Thomas Malloy
Mr. Joseph de Manicor
Manor Sweet Shop
Mr. and Mrs. Marsh
Mr. and Mrs. James Martin
Miss Joan Martin
Mr. and Mrs. J. H. Martin
Mr. and Mrs. Marvel
Mr. and Mrs. Alfred H. McCamley
Mr. and Mrs. Howard McIlvaine, Jr.
Mr. and Mrs. W. McKim
Mr. and Mrs. A. M. McVickar
Mr. and Mrs. Frank A. McWilliams
Mr. A. E. Meisel
A. Merritz
Mr. and Mrs. Royal Miller
Mr. and Mrs. Chas. Mooney
Mr. and Mrs. James Moore
Michael Morochko
Mr. and Mrs. Frank Morris
Mr. and Mrs. Evan Morrow
Mr. and Mrs. George Morrow
Mrs. Morton
Mr. and Mrs. F. D. Mullen
Mr. and Mrs. S. P. Nagle
Mr. and Mrs. Neave
Mr. and Mrs. Joseph Neilson
Lewis Nelson
John P. Oliver
Mr. and Mrs. John Olson
Mr. and Mrs. Weston Overholt
Mr. and Mrs. A. H. Pagenkamper
Charles W. Parris
Miss Katharine Paschall
Wm. S. Patten
Mr. and Mrs. C. G. Peele
James Tyrone Penman
Mr. Perudy
Mr. and Mrs. Leslie B. Plumb
Nicholas Polidore
Mr. and Mrs. Wm. L. Polson
Mr. and Mrs. Fred Raibley
Mr. and Mrs. Joseph G. Raibley, Sr.
Mr. and Mrs. Pierce Readler
Mr. and Mrs. C. B. Reese
Mr. and Mrs. James P. Reid
Mr. and Mrs. Joseph Remero
Mr. and Mrs. J. A. Rennard
Mr. and Mrs. Harry W. Renz
Pvt. Harry W. Renz, Jr., U.S.M.C.
Warren D. Renz
Mr. Robert George Revels
Mr. and Mrs. R. Rex
Mr. and Mrs. Edgar E. Richards
Mr. and Mrs. F. C. Richardson
Mr. and Mrs. John L. Ricker
Mr. and Mrs. J. Riddell
Mrs. Catherine Riley and Family
Mr. J. Rivell
Mr. and Mrs. Frank W. Roan
Mrs. Harry D. Rarrick
Frank Robinson
Mr. and Mrs. Thomas Robinson
Mrs. Jean Rodier
Mr. and Mrs. W. Walter Rust
Mr. and Mrs. O. Sandberger
Mr. and Mrs. John L. Schiller
Mr. and Mrs. F. R. Schneider
Mrs. Jennie Schultz
Mr. and Mrs. J. E. Schwering
Charles T. Seker
Mrs. Anna Sheppard
Mr. and Mrs. H. W. Sherman
Mr. and Mrs. B. Siegel
Mr. and Mrs. Harry Simon
Callie Sipple
Mr. and Mrs. John K. Smith, Sr.
Jan Smith
Robert E. Smith
Mr. and Mrs. Clifford Sparks
Mr. and Mrs. Ernest Spencer
Mr. and Mrs. R. H. Spriggle
Mr. and Mrs. L. Stead
R. M. Steffanides
Mr. and Mrs. Lynn Stephens
Mr. and Mrs. Lewis L. Stetz
Mr. and Mrs. Harry Stevenson, Jr.
Mr. and Mrs. A. Stewart
Mr. and Mrs. Wm. Stilwell
Suburban Sports Center
Dr. and Mrs. David Thomas
Mr. and Mrs. Warda Thomas
Mr. and Mrs. A. C. Throne
Mr. J. F. Tippett
Mr. and Mrs. Fred Todd
W. E. Tynan
T. H. Urbine
Samuel Verbit
Mike Vollmer
Mr. and Mrs. C. M. Walton
Mr. and Mrs. W. H. Weaver
Mr. and Mrs. H. R. Webber
Miss V. Weissinger
Karl Werner
Mr. and Mrs. E. White
Lillie M. Williams
Mr. and Mrs. Joseph Wilson
Winona Cleaners
Mr. and Mrs. William Woerner, Jr.
Mr. and Mrs. Elmer H. Wolfenden
Mr. and Mrs. Harry Warroll
Mr. Robert H. Wright
Mr. and Mrs. Morris L. Yoder
Alda Ann Yost
Mr. and Mrs. Norbert L. Yost
950 Club
A Friend
A Friend (Junior)

BUSINESS PATRONS

Brighten's Appliances
525 Chester Pike, Norwood
William S. Friel, Distributor
18 W. Winona Ave., Norwood
Glenolden Building and Loan Association
8 E. Glenolden Ave., Glenolden
Helwig's Pharmacy
573 Chester Pike, Prospect Park
Kinder and Furman
533 Chester Pike, Prospect Park
Suburban Supply
Oak Lane and B. & O. Railroad
Torelli's Haberdashery
509 Chester Pike, Prospect Park
Washington Service Station
601 Chester Pike, Prospect Park

Dear Ruthie,
Love and best wishes to a swell pal and friend. Stay as sweet as you are.
Always,
Bett.

To the directors, the administrators, the faculty, Mrs. A. Love, and Miss E. Roberts, *The Chieftain* staff of 1947 wishes to express its sincere appreciation for the utmost of cooperation received. To the student body and all the patrons, the staff says "Thank you" for your support in the way of subscriptions and contributions. To Mr. John Ursprung, Jr., of Campus Publishing Company, and to Mr. Francis Rubin, of Sarony Studios, the editors and sponsor wish to convey their gratitude for the patient aid received. To all readers of *The Chieftain*, each producer whole-heartedly hopes that you have received some small measure of enjoyment from this annual and that many of you will treasure it as a memento of Glen-Nor High School's twenty-fourth year—the year 1946-47.

The End

MASTERTONE
CAMPUS PUBLISHING
1420 WALNUT ST., PHILA.

CAMPUS
COVER
[illegible]